

INDEX

Registering Information	3
Admission Prices	3
President’s Message	5
Ambassador Competition Information	6
Forest Fair Ambassador Message	7
General Rules and Regulations	12
ATV Challenge	14
Parade	17
Demolition Derby	18
Baby “Show Off” Contest	18
Light Horse Show	21
Forest Fair Barrel Racing & Speed Show	24
Heavy Horses	25
Miniature Horse Show	30
Dairy Cattle	31
4-H Dairy Calf Club	32
Beef Cattle	34
4-H Beef Club	36
Grains, Seeds, Vegetables, Fruit	37
Flowers	41
Culinary Arts	44
Homecraft Division	51
Art, Scrapbooking, Photography	62
 Junior Department:	
18 and under Class 64	64
12 and under Class 65	67
Poster Competition	73
Jr. Department Sponsors	74
Map of Entrances	75
Libro Pedal Pull	76

Each Exhibitor must register a list of entries intended for exhibition at the Fair Grounds or mailed to:

Forest Agricultural Society
45 Jefferson Street W.
Forest, Ontario N0N 1J0

No later than 12 noon Friday September 25th, 2015

Articles entered in Classes 21 to 65 may be brought into the exhibition building from 3:00 p.m. to 8:00 p.m. on Thursday, September 24th and from 8:30 a.m. until 12 noon on Friday, September 25th, 2015.

No articles will be accepted before 3:00 p.m. on Thursday, September 24th or after 12 noon Friday, September 25th, 2015.

All articles entered in classes 21 to 65 must be picked up at 4:30 p.m. on Sunday, September 27th, 2015. No articles may be removed from the exhibition building before 4:30 p.m. on Sunday, September 27th, 2015.

Register early to avoid waiting in line.

ADMISSION PRICES

(prices include HST)

Friday:	\$5.00
Saturday:	\$7.00
Sunday:	\$7.00
Three-Day Pass:	\$15.00

All bearers of passes **MUST** be presented at the gate to gain admission to the grounds.

Exhibit Building Open:

Friday evening (6:00 - 10:00 p.m.)

Saturday (10:00 a.m. - 5:00 p.m.)

Sunday (11:00 a.m. - 4:00 p.m.)

Exhibits to be picked up at **4:30 p.m.** Sunday.

The Forest & District Agricultural Society gratefully acknowledges all donations for SPECIALS and advertising; also all Municipal and County Grants received through the year.

Each exhibitor, shall register to the Secretary, **no later than 12 noon Friday, September 25th, 2015**, a list of entries intended for exhibition. Articles entered in Classes 21 to 65 may be brought into the exhibition building from 3:00 p.m. to 8:00 on Thursday, September 24th and from 8:30 a.m. until 12 noon on Friday, September 25th, 2015. **No articles will be accepted before 3:00 p.m. on Thursday, September 24th or after 12 noon Friday, September 25th, 2015.**

PLEASE NOTE: All entries must be made in the order mentioned in the prize list/book.

PLEASE READ RULES AND REGULATIONS CAREFULLY.

In order to conserve postage, **ENTRY TAGS will not be mailed, but will be ready to pick up at the office when you bring your exhibits in.** In addition, you may drop off your entry forms any time starting Tuesday, September 22nd at the Fairgrounds Office. Entry tags will then be made up for you and ready for your exhibits when you drop them off Thursday evening or Friday morning.

Early entry forms can be mailed or emailed no later than Friday September 11th, 2015 to:

Forest & District Agricultural Society
45 Jefferson Street W.
Forest, Ontario N0N 1J0
519-786-6403
forestfair@xcelco.on.ca
www.forestfair.on.ca

Books and information available from the secretary at the above information or at Forest Library, Libro - Arkona, Forest Florist, Forest Agri Services

Wendy Corrigan - Treasurer
Brian Slaughter - President
Tracy Rogers - Secretary

PRESIDENT'S MESSAGE 2015

Welcome to the year of our 145th Forest and District Fall Fair. The fair will soon be here and our volunteers have been working countless hours to keep improving our Fair each year. I would also like to especially congratulate 4-H Ontario who is celebrating their 100th anniversary this year. 4-H has been a big part of our fair for many of these years.

The first event of the fair will be Ag in the Classroom, where students in Grades 3 and 4 from area schools come to the fairgrounds to learn about agriculture, including farm safety and where their food comes from. Next up is the Forest Fair Ambassador and Junior Ambassador competitions. During this time, Carter Shows midway will be working down at the fairgrounds to transform the grounds into the fair. Additional entertainment for this year will include the ATV Challenge on Friday night and the Wild West Show will be returning again this year on Saturday.

So make sure you visit the Forest Fair this year. Whether you are visiting for the first time or it is your yearly traditional visit to the fair, I hope that you enjoy everything at the fair. Don't forget to visit the fair board kitchen for a turkey burger and a piece of homemade pie.

I would like to thank the many volunteers and the directors for their continued efforts for making Forest Fair one of the best. I can't thank the local businesses enough for their continued support and donations. We could not do it without you. Thank you, and I am looking forward to seeing you all at the fair.

Brian Slaughter

**FOREST FAIR
AMBASSADOR COMPETITION**

**Held at
NORTH LAMBTON
SECONDARY SCHOOL**

**WEDNESDAY SEPTEMBER 23rd, 2015
7:30 p.m.**

- open to Forest and surrounding areas
- MUST be 18 to 24 years of age
- Two minute speech
- Personal interview
- Impromptu question

Deadline for contestants - September 12th, 2015

PAST FAIR QUEENS

1975 Beth Brand	1984 Barb Bramham
1976 Marlene Cornelis	1985 Karen Stewardson
1977 Kerry Crozier	1986 Teresa Stefanik
1978 Sharon Sparling	
1st Janet Roelofsen	
1979 Patti Dayman	1987 Carla Schoonjans
1980 Sharon Tothill	1988 Colleen Lester
1981 Cathy Evans	1989 Jodi Cable
1982 Kris Braun	1990 Melanie Stefanik
1983 Jennifer Matthews	

PAST FAIR AMBASSADORS

1991 Shauna Smith	2003 Jamie Core
1992 Julie Cates	2004 Lydia Willemse
1993 Janette Watson	2005 Christine Vandenberg
1994 Melanie Recker	2006 Larissa Emmons
1995 Angela McLeish	2007 Katie Kemp
1996 Gordon Marsh	2008 Karla Kerrigan
1997 Roslyn Fuller	2009 Meika Cates
1998 Alison Gallant	2010 Robyn Skinner
1999 Cindy Lithgow	2011 Stacie Core
2000 Jonathan Marsh	2012 Brooke General
2001 Tarin Jamieson	2013 Mimi Roy
2002 Jill Brush	2014 Mia Van Bree

PAST JUNIOR AMBASSADORS

2012 Emily Mosier	2013 Hailey Marsh
	2014 Trynity Bisson

-6-

MIA VAN BREE

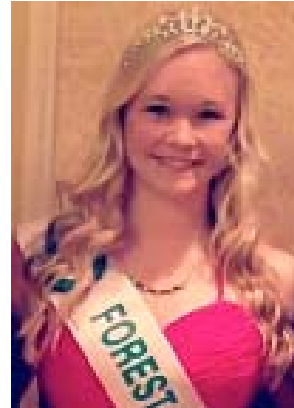

During my term as Ambassador, I have grown through my experiences, opportunities, and gained life long skills and friends. My year began Forest Fair weekend where I attended the ATV challenge, Smash up Derby, 4-H shows, parade, and numerous other events. The following weekend I attended the Brooke-Alvinston/Watford parade where I met a few of my fellow ambassadors from surrounding towns, and on Thanksgiving weekend, rode in the Brigden parade.

The next event that I felt honoured to attend was the 4-H banquet, where all of the members were commended for their accomplishments over the past year. In the months of November and December I had the privilege to represent my fair at the District 13 Annual Meeting and attended the Forest and Watford Santa Claus Parades. I just recently attended the OAAS convention in Toronto where all ambassadors attended different sessions and got to know each other through fun activities. It was an amazing experience that taught us many valuable skills and helped us to prepare for the CNE in August.

During the upcoming months I will travel to different elementary schools and give them a sneak peak of what will be at the fair this year and also attend numerous other community

-7-

events. I am looking forward to attending the CNE in Toronto where I will represent the Forest community compete against the other ambassadors for the CNE Ambassador. We will have a chance to ride in the Mardi Gras parade and also be able to enjoy the many festivities at the CNE.

Being an Ambassador has been an amazing experience and I would like to thank everyone who has supported me and helped me to make it the best year of my life. There were so many benefits to being an Ambassador and if I had the chance to relive my year, I would in a heartbeat! I have seen how much work goes in to providing our community with a fall fair and would like to thank the many volunteers. I would also like to give a special thank you to the Ambassador Committee who believed in me and helped me become who I am today.

I can't wait to see everyone at the 2015, 145th Forest Fall Fair!

Yours Truly,
Mia Van Bree
Forest Fall Fair Ambassador
2014-2015

FOREST FAIR JUNIOR AMBASSADOR COMPETITION

- open to any student within Lambton County entering Grades 4-6 in September of that year
- Written essay describing "Favourite Memory of the Forest Fall Fair"
Deadline for essay submission - September 12th, 2015



PAST PRESIDENTS - (from 1964)

1964-65 Frank Smith	1989-90 Stanley Stefanik
1966-67 Joe Hill	1991-92 Betty Minielly
1968-69 Edward Shepherd	1993-94 Ian Wellington
1970-71 Robert Shannon	1995-96 Carl DeSchutter
1972-73 Donald F. Smith	1997-98 Norma Steven
1974-76 John H. Lester	1999-00 Carl DeSchutter
1977-78 Basil Steven	2001-02 Stanley Stefanik
1979-80 Dallas McColl	2003-04 Ian Wellington
1981-82 William Kingdon	2005-06 Gord Marsh
1983-84 Charles Woodward	2007-08 Brian Slaughter
1985-86 Gary Thorne	2009-10 Bonnie Stefanik
1987-88 Floyd Steven	2011-12 Gord Marsh

PAST PRESIDENTS LADIES DIVISION

1983-84 Frances Matthews	1997-99 Jane Bryce
1985 Ruth Ellerker	2000-02 Bonnie Stefanik
1986 Joyce Kernohan	2003-04 Nancy Steven
1987 Laura Logan	2005-06 Marsha Sawyer
1988-89 Bonnie Stefanik	2007-08 Nancy Steven
1990-92 Nancy Steven	
1993-96 Bonnie Stefanik	

AGRICULTURAL SERVICE AWARDS FOREST AGRICULTURAL SOCIETY

1953 Wesley Delmage	1988 Frances Matthews
1954 J.P. McCormick	1989 Hilda Pembleton
1956 L.G. VanValkenburg	1990 Verne & Joyce Kernohan
1957 Samuel E. Todd	1991 Dallas McColl
1958 E.M. Lester	1992 Finlay & Jean McKinlay
1959 R.S. Fleming	1993 Jack & Pearl Lester
1960 Norma Vance	1994 Don & Helen Smith
1961 Mrs. Arthur Hill	1995 Edward Shepherd
1962 George Lougheed	1996 Margaret Wellington
1963 Mrs. Lorne Scott	1997 Ray Turk
1964 Mr. & Mrs. R. Geo. Taylor	1998 Florence Kernohan
1965 William Manning	1999 Bill & Joyce Kingdon
1966 Mr. & Mrs. Floyd Rumford	2000 Basil & Nancy Steven
1967 J. Clayton Field	2001 Wilma Jean Evans
1968 Don Livingston	2002 Laura Logan
1969 Laurena Campbell	2003 Betty Brush
1970 Laura Dailey	2004 Norma Steven
1971 Basil Kernohan	2005 Doris Shea
1972 Mr. & Mrs. Albert Bell	2006 Betty Minielly
1973 Mrs. W.J. Morrison	2007 Lee Garnham
1974 Arnold Steven	2008 Ian Wellington
1975 Duncan McIntyre	2009 Craig Smith
1976 Cecil Vance	2010 Carl DeSchutter
1980 Wilfred Cassidy	2011 Charles Woodward
1984 Frank & Beth Smith	2012 Stan & Bonnie Stefanik
1986 Allen Garrett	2013 Floyd Steven
1987 Joe Hill	2014 Carol Stutt
	2015 Ruth Ellerker

OFFICERS FOR TWO-YEAR TERM

Past President: Gord Marsh
President: Brian Slaughter
First Vice-President: Gord Marsh
Secretary: Tracy Rogers
Treasurer: Wendy Corrigan
Grounds Rental Chairman: Ian Wellington 519-786-2706
Banquet Hall and Kitchen Rental:
 Carol Stutt 519-786-5487

Property: Lee Garnham, Ian Wellington, Don Smith, Nathan Sparling, Stan Stefanik, Don Evans, Jim Prout, Bill MacKinlay, Doug Scott, Peter Dare.

Ambassador Contest: Janet Vandenberg 519-786-5477;
 Marian McColl, Dawn Brown, Karen Whitbread,
 Karen Core, Jamie Brown, Judy Slaughter, Shae Stanbra

Agriculture in the Classroom:
 Everett Moons 519-786-2763.

PLEASE REGISTER EARLY!

BOARD OF DIRECTORS

2013	2014	2015
Bonnie Stefanik	Everett Moons	Gord Marsh
Lee Garnham	Brian Slaughter	Marian Marsh
Angela MacDonald	Brian Steven	
	Robert Marsh	

2015 Junior Directors: Caley Dougan, Amy Marsh,
 Mathew Sparling, Emily Ferguson, Meaghan McIntyre,
 Melissa Cable

2015-2016 Ladies' Division Directors:
 Betty Minielly, Lynne Davis

LADIES DIVISION EXECUTIVE - 2015

Chairperson: Carol Stutt
Secretary: Janet Vanos
Treasurer: Dianne McKellar

GENERAL COMMITTEES:

Note: The first name or names listed after each committee is the Chairperson of that committee.

Concessions: Gord Marsh 519-786-5521; Carl DeSchutter

Entertainment: Angela McDonald 519-243-0320;
 Marian Marsh, Bonnie Stefanik, Brian Slaughter,
 Rob Marsh, Gord Marsh

Exhibition Building: Gary Huctwith, Wayne Steven

Gates and Parking: Robert & Marian Marsh, Nick Burnard,
 Nick Cable, Matthew Robinson, Owen MacNauley,
 Matthew Sparling, Melissa Cable

Parade: Stan Stefanik 519-786-5416; Rick Goodhand,
 Gerald & Nancy Cates, Betty Jones, Jolene Bell

Printing and Advertising: Bonnie Stefanik 519-786-5416;
 Ruth Ellerker 519-786-4242.



GENERAL RULES AND REGULATIONS

1. A **Membership Fee** is \$7.00 and is good for one admission daily for the three days of the fair. This constitutes a yearly membership to the Forest Agricultural Society, which entitles the bearer of the Membership entry into the fair and a voice at monthly meetings. When a membership is purchased you will be providing a phone number in order to be contacted to help volunteer throughout the year (see a board member for committee listings).

Memberships can be purchased from the Secretary by attending the Annual General Meeting in January or one of the monthly meetings set for the 1st Thursday of each month from February until July.

Memberships sold after the monthly July meeting will be \$15.00.

2. An **Exhibitor Fee** is \$5.00 and is good for one admission on one day only. This will allow the person so paying and any member of his family living under the same roof to compete in any or all departments, **PROVIDED** however, that if more than one member of the same family, even though living under the same roof, shall compete in any department or departments against one another, then each person so competing must pay the exhibitor fee as above required, and shall compete under his or her own name. (A \$5.00 fee will be retained for next year's exhibitor fee from each exhibitor winning \$15.00 or more in cash prizes).

Each exhibitor will be furnished with one admission ticket, which is good for one admission one day only. An exhibitor may enter as many exhibits as the rules of the class allow, with only one entry per section allowed in each class unless otherwise stated.

3. A **3-Day Pass** - is \$15.00 and is good for one admission daily for the three days of the fair and is available in the office starting on the Wednesday of Fair weekend or at the front gate on the Friday night.

4. Each exhibitor, shall register to the Secretary, not later than 12 noon, Friday, September 25th, a list of entries intended for exhibition. Articles entered in Classes 21 to 65 may be brought into the exhibition building from 3:00 p.m. to 8:00 p.m. on Thursday, September 24th and from 8:30 a.m. until 12 noon on Friday, September 25th, 2015. No articles will be accepted before 3:00 p.m. on Thursday, September 24th or after 12 noon, Friday September 25th. Livestock exhibitors' entries will be received up to 12 noon on Saturday, September 26th, and 10:00 a.m. Sunday, September 27th, for Beef. **Please Note that all entries must be listed in the order mentioned in the prize list.** Additional entry forms

may be obtained from the secretary. Send lists of entries in, well ahead of time, to avoid waiting in line. Your entry tickets will be ready for you to pick up when you bring your exhibits in.

5. All articles for competition in the indoor departments to be in the showrooms before **12 noon on the first day of the exhibition** and properly located in their own department, and all stock and implements to be on the grounds by 11:00 a.m. on Saturday and 10:00 a.m. on Sunday.

6. All stock and articles must be the bona fide property of the exhibitor.

7. All exhibits in the Homecraft Section must be the work of the exhibitor. The judges are instructed to discard all soiled, defaced or old work and award prizes only to new and up-to-date work.

8. The judges will commence to work at 12 noon on Friday, Saturday and Sunday, unless otherwise stated.

9. Judges have full power to classify all exhibits. The judges are instructed to reduce the amount of premium or to withhold the prize if they consider the best entry in a class to be of inferior quality.

10. Any person or persons interfering with the judges in execution of their duties will be liable to expulsion from the grounds; and their prizes, should they receive any, will be withheld.

11. The decision of the judge or judges shall be final as to awarding prizes and no appeal shall be considered.

12. All parties awarded prizes are requested to take particular care of their entry tickets to avoid any error on the judges' books, and entries must be made for each article or animal. If you feel an error has been made on your prize money cheque, **please notify the Secretary immediately.**

13. Upon discovery of any fraud or deception as to ownership of any article exhibited or in any other manner, the Board of Directors shall withhold the payment of the prizes awarded.

14. **No animal or articles exhibited shall be removed from the grounds or buildings before 4:30 p.m.** Noncompliance with this rule will result in forfeiture of the prizes awarded to such animals. Indoor exhibits will remain until Sunday at 4:30 p.m.

Note:

All indoor exhibits will be left in the building until Sunday September 27th.

All articles to be picked up Sunday at 4:30 p.m.

15. The Directors of the Association agree to take every reasonable precaution to insure the safety of the animals and articles sent to the exhibition. It must be clearly understood that the owners are to assume all risks. Should any animal or exhibit be accidentally injured, lost or stolen, the Directors will render all assistance in their power for the recovery of same, but they will not recognize any claim for payment of the value or portion thereof.

16. The Society reserves the right to pay the prizes on a percentage basis, if necessary, owing to decreased revenue from rain or other causes.

17. In case of a dispute, Class "A" Fair Rules are to govern.

18. The rules governing each market class of exhibits precedes the classes listed.

19. All livestock proof of age must be available.

20. There will be no entry fee for 4-H members showing 4-H calves in the calf classes. Membership will be retained.

21. All cheques will be mailed after November 1st and **must be cashed by December 1st** of the fair year.

22. Insurance - Proof of Liability Insurance must be submitted with entry fee and forms. Must show company and policy number.

ATV CHALLENGE

Brought to you by Podolinsky Farm Equipment

Friday, September 25th, 2015

8:00 p.m. START TIME

Pre-Registration: \$20.00

Registration night 7:00 p.m. - 7:30 p.m.: \$30

Committee: Angela MacDonald 519-243-0320; angelamacdonald1@hotmail.com.

Everett Moons 519-786-2763; Stan Stefanik, Rusty Jones, Steve Minielly, Brendon Jones, Curtis Minielly, Nick Bernard, Nick Cable

Registration form and entry fee can be mailed to:
Angela MacDonald
9471 Ipperwash Road
Lambton Shores, ON N0N 1J3

NO CHEQUES. Only cash or money orders payable to Forest Agricultural Society will be accepted. **No Refunds.**

Note: There are limited spaces available for the competition. Spots will be given on first-come first-served basis. Registration forms and entry fees will be accepted immediately.

Classes:

1. General
2. Ladies
3. Side by Side

Rules and Regulations

1. All riders must wear a CSA approved helmet with chin strap. Full riding gear is recommended but optional.

2. All riders (including those pre-registered) must check in at the registration table on night of the event at least 15 minutes before the start time of 8:00 p.m. There will be a riders meeting just prior to the competition that is **mandatory**.

3. All riders will be given a wrist band. Riders must be wearing their wrist band to compete. No riders with wrist bands will be served alcoholic beverages until after the competition (with valid ID for proof of age).

4. Riders under the age of 18 must have a legal guardian present to sign waiver form with them. Once riders have signed the waiver, and have completed the registration form, **you will be given a wrist band and a refund of the \$5 gate fee.**

5. **Riders must have valid drivers license in order to compete.** Failure to present a valid license will result in disqualification from the competition. No refunds.

***deadline for pre-registration is September 18, 2015.**

For more information call or email:

Angela MacDonald (519) 243-0320

angelamacdonald1@hotmail.com

See our website at forestfair.ca for additional registration forms.

Note: There are limited spaces available for the competition. Spots will be given on a first-come, first-served basis. Registration forms with entry fees will be accepted immediately.

Pre-Registration Form (Fri., Sept. 18, 2015; 7:00 p.m.)

Please Print

Driver's Name: _____

Street Address: _____

Telephone: _____

Alt. Phone: _____

City: _____

Postal Code: _____

Email: _____

Classes:

- General Ladies

I have read the rules and acknowledge they have received a copy of same and agree that the decision of the judges is final. I agree to participate at my own risk. It is a condition of my participation in the ATV Challenge that I sign a further release of liability in the form to be supplied by Forest Agricultural Society and I agree to sign such a release. I understand FOREST FAIR is NOT liable for personal or property damage caused during this event to another driver, spectator or personal property by you the driver.

Signature of driver: _____

Signature of Parent/Guardian _____
(if under 18)

Refer to website for more information

PARADE



Saturday, September 26th, 2015
THEME: "Rural Ontario"

Committee: Stan Stefanik 519-786-5416; Rick Goodhand, Gerald & Nancy Cates, Rick Jones, Linda MacLean, Connie Clark.

The parade will begin at **12:00 noon** from the **Old Forest Arena** grounds, with children on bikes.

All entries for prize money **must register at the Old Arena on Saturday, September 26th by 10:30 a.m.**

Children on bikes also must register to be eligible for prize money.

Note: All Floats limited to 8 adults. Additional Adults will be required to pay admission fee of \$6.00.

No limit for ELEMENTARY School students.

Section:

1. Best float, depicting theme
..... *1st Prize - \$100 + 2 18-Hole Passes donated by Camlachie Golf Club*
2nd Prize - Warwick Auto Service, Gift Certificate
3rd Prize - Gift Certificate; donated by Grogan Ford Lincoln
2. Best non-theme float
..... *1st Prize \$75 + Grogan Ford Lincoln Gift Certificate*
2nd Prize - Gift Certificate; donated by Grogan Ford Lincoln
3rd Prize - \$25
3. Best decorated car
.. *1st Prize - \$25 + Grogan Ford Lincoln Gift Certificate*
2nd Prize - Gift Certificate; donated by Warwick Auto Service
3rd Prize - Gift Certificate; donated by Grogan Ford Lincoln
4. Best decorated bicycle, rider in costume
1st Prize - Watford Home Hardware Gift Certificate
..... *2nd Prize \$10.00*
..... *3rd Prize \$5.00*
5. Best Clown
1st Prize - Watford Home Hardware, \$25 Gift Certificate
..... *2nd Prize \$10.00*
..... *3rd Prize \$5.00*

Note: All children participating with bikes will receive remuneration, day of Fair. Prize money for all sections to be picked up in Fair Office after 2:00 p.m. on the day of parade.

DEMOLITION DERBY

**Sunday, September 27th, 2015
1:00 p.m.**

Committee: Corey Turk 519-786-3482; Stan Stefanik, Gord Marsh, Mark Shepherd, Gerald VanGrinsven.

All entries must be registered at the Derby desk no later than 12:00 p.m. SHARP the day of the show.

Classes:

1. Powder Puff (3 or more driver)
2. 4 cyc Class (3 or more cars)
3. 6 cyc Class (3 or more cars)
4. 8 cyc Class (3 or more cars)
5. Trucks
6. Mini Vans

For more information please contact a committee member or visit website: www.forestfair.ca

Sponsors: Goertz Electric, Goertz Farm Systems, Forest Automotive & Sport, Bowles Garage, Forest Agri Services, Warner Transport, Edward Jones, Woods Rural Repair, Roy's Auto Body, Canadian Tire (bike draw), Bluewater Trailers, Carter Shows, Birnam Excavating, Sebo Farm Equipment.

BABY "SHOW OFF" CONTEST

In breaking from the traditional baby beauty contest, this contest is meant to be a light-hearted and entertaining show. All categories will be scored based on judge's opinion.

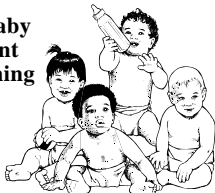

**Saturday, September 26th, 2015
10:00 a.m.**

Registration - 9:00 a.m. - 10:00 a.m. or Pre-Registration

Committee: Ruth Ann Schoonjans 519-899-4436; Carla Wilson, Laura Van Helten, Amanda Schoonjans, Heidi McIntyre, Sheila Wilcox.

Rules: Participants up to 2 years of age (24 months - born on or after September 26, 2013) may enter. Babies may enter in a maximum of **TWO** out of nine categories.

Trophies by VanValkenburg & Son Inc.

~18~

Sections:

1. Baby Smiles-A-Lot: happiest baby
2. Baby Farmer in the Dell: Best-dressed farmer
3. Baby Bald: baldest baby
4. Baby Dress Up: Celebration Attire (i.e. Halloween, PowWow, Holiday, Party, etc.)
5. Baby Locks: Most impressive head of hair (colour, length, style, curls, etc.)
6. Baby Roly-Poly: chubbiest cheeks, legs, etc.
7. Baby Look-A-Like: parent and baby that looks most alike
8. Baby Jive: best baby bop with music accompaniment provided
9. Baby "Be Funny": 4" x 6" humorous snapshot with caption included. (no photo studio prints).

Please mount on cardboard - 1 snapshot only.

PRIZES: Only First Place gift prizes will be awarded, compliments of the following merchants (one merchant gift per class):

Carter Shows (stuffed toy for each winner)

VanValkenburg & Son Inc.

CDS Pharmacies

Friendly Acres Farm

Forest Foodland

Scotty's Fish & Chips

Godfather's Pizza

Shoppers Drug Mart

All other participants will be awarded a runner-up gift bag containing gifts, compliments of:

Carter Shows (stuffed toy)

Rebekah Lodge (Forest)

Baby "Show Off" Committee

Ladies' Division (F.A.S.)

Forest Automotive

Forest Dental

Location: The contest will run in the order in which it appears in the program, beginning at 10:00 a.m., in the Refreshment Tent in the infield.



~19~

**Forest Fair
“Baby Show Off” Contest
Pre-Registration Form**
(Saturday, September 26th, 2015 at 10:00 a.m.)

Baby's Name: _____

Baby's Age: _____

Baby's Birthdate: _____

Parent's Names: _____

Address: _____

Street: _____

City/Town: _____

Postal Code: _____

Rules: Participants up to 2 years of age (24 months - born on or after September 21st, 2013)

CHECK TWO of the following Categories:

1. Baby Smiles-A-Lot: happiest baby
2. Baby Farmer in the Dell: Best-dressed farmer
3. Baby Bald: baldest baby
4. Baby Dress Up: Celebration Attire (i.e. Halloween, PowWow, Holiday, Party, etc.)
5. Baby Locks: Most impressive head of hair (colour, length, style, curls, etc.)
6. Baby Roly-Poly: chubbiest cheeks, legs, etc.
7. Baby Look-A-Like: parent and baby that looks most alike
8. Baby Jive: best baby bop with music accompaniment provided
9. Baby “Be Funny”: 4” x 6” humorous snapshot with caption included. (no photo studio prints).
Please mount on cardboard - 1 snapshot only.

Please mail Form before September 21st to:
Mrs. Ruth Ann Schoonjans
4435 Lakeshore Road
Plympton Wyoming, Ontario N0N 1J6
or call 519-899-4436
lakebreeze@xcelco.on.ca

~20~



**LIGHT HORSE SHOW
MID-WESTERN ONTARIO
HORSEMAN'S SOCIETY
SANCTIONED SHOW**

Saturday, September 26th, 2015

Committee: Shelley Thomson 519-864-1462
Donna Klapak 519-844-2691

Judge: Jason Duquette
Ring Steward: Travis Thomson
Announcer: Jan Ropp

Starting time 8:30 a.m. SHARP! Enter grounds by way of Hubbard Line. Entry booth will be opened at 8:00 a.m.

Exhibitors will pay admission of \$7.00 at the gate, no fair membership will be charged with proof of gate admission.
Anyone refusing to pay the gate fee, set by the Fairboard, will be refused entry to the fairgrounds.

Classes: Office fee - \$3.00.
Halter Classes: Entry Fee - \$2.00
Payback: Ribbons

Leadline and Walk/Jog on a Pony: Entry fee - FREE
Payback: 1st 2nd 3rd 4th 5th
 \$5.00 \$4.00 \$3.00 \$2.00 \$1.00

Junior A/B Classes: Entry fee - \$4.00
Payback: 1st 2nd 3rd 4th 5th
 \$15.00 \$10.00 \$8.00 \$6.00 \$4.00

Senior/Adult/Novice Classes: Entry fee - \$5.00
Payback: 1st 2nd 3rd 4th 5th
 \$20.00 \$15.00 \$9.00 \$6.00 \$5.00

Stake Classes: Entry fee - \$7.00
Payback: 1st 2nd 3rd 4th 5th
 \$30.00 \$25.00 \$20.00 \$15.00 \$10.00

3D Barrels Jackpot: Entry fee - \$10.00
Payback: 1st D 2nd D 3rd D
 25%, 20%, 15% 15%, 10% 10%, 5%

3D Jackpot - Youth who are entering youth classes and the Sr. & Jackpot classes must choose which class their time will count for before they show. Jackpot Payout based on fastest time of horse entered in the jackpot and 2nd D is one second behind, 3rd D is 2 seconds behind.

~21~

All Mid-Western Rules will be followed. Exhibitors not required to be members of MWHS to show.

Junior B - any exhibitor 12 years of age and under as of January 1st of the current year showing a pony 13 hands (52") or under, except in Walk/Jog on a Horse class.

Junior A - Any exhibitors 18 years of age and under as of January 1st of the current year showing a horse over 13 hands (52").

Senior - Classes are open to riders of any age on a horse 14 hands or larger.

Novice - Any ADULT exhibitor showing a horse 14 hands (56") or over. To exhibit in a Novice Class, exhibitor must have a valid Novice card or signature of a Director.

Judge's decision will be FINAL! All protests regarding this show must be presented in writing, and accompanied by \$25.00 cash or certified cheque to the committee. Such protests must state plainly the cause of the appeal or complaint. Each protest or complaint must be clearly signed by the complainant. Unsigned or anonymous letters will not be considered.

*To All Competitors-
GOOD LUCK and Have a GREAT TIME!*

CLASS LIST

Contact: Ian Minielly 519-786-3279

HALTER:

Stallions:

1. 2 & under
2. 3 & over

Geldings:

3. 2 & under
4. 3 & over

Mares:

5. 2 & under
6. 3 & over

PERFORMANCE CLASSES:

7. Jr. B. Showmanship
8. Adult Showmanship
9. Jr. A. Showmanship
15 minute warm-up
10. Jr. B English/Western Equitation
11. Senior English Pleasure
12. Jr. A. English Pleasure
13. Leadline
15 minute Western Pleasure warm-up

~22~

14. Walk/Jog - Jr. B Pony (13 hands & under)
15. Walk/Jog - Jr. B Horse (over 13 hands)
16. Jr. B Western Pleasure
17. Sr. Western Pleasure - STAKE
18. Jr. A Western Pleasure
19. Jr. Snaffle Bit Western Pleasure (5 yrs. & under)
20. Novice Western Pleasure
21. Adult Horsemanship
22. Jr. A. Horsemanship
23. Sr. Reining
24. Sr. Trail
25. Ranch Pleasure
26. Jr. B Pole Bending
27. Sr. Pole Bending
28. Jr. A Pole Bending
29. Sr. Flag
30. Sr. Down & Back
31. Jr. B Keyhole
32. Sr. Keyhole
33. Jr. A Keyhole
34. Jr. B. Barrels
35. Sr. Barrels - STAKE
36. Jr. A. Barrel
37. Novice Barrels

*The Committee reserves the right to alter the order of events with as much notice as possible being given to exhibitors.

Thank you to the following sponsors:

*Bob Magee Plumbing, Forest
Delugt Chiropractic Centre, Forest
Dudman Fuels Ltd., Forest
Forest Chiropractic Centre, Forest
Forest Foodland, Forest
Lakeside Grain & Feed
Purina*

*1st Place Gift Certificate for Novice-Western Pleasure
and Hunter Under Saddle donated by Lakeside Grain
& Feed*

Entry Booth

Dougal McGregor

Sound System

The Music Machine - Matt Vaessen and Bruce Falconer

For more information on the Saturday MWHS show (their speed events will be run at the end of their show) and for more information on Saturday's event:

Shelley Thomson (519) 864-1462
Donna Klapak (519) 844-2691

~23~

2015 FOREST FAIR BARREL RACING & SPEED SHOW

September 26 & 27, 2015

*An Ontario Barrel Racing Association & National
Barrel Horse Association sanctioned Speed Show*

Saturday, September 26th, 2015

6:00 p.m.

4D Barrel Race \$300.00 added
3D Polebending \$300.00 added
(OBRA & NPHA)

Sunday, September 27th, 2015

10:00 a.m.

4D Barrel Race \$300.00 added
Pony Barrels prizes will be awarded
Rookie Barrel Race \$100.00 added
Futurity Barrel Race \$250.00 added
Polebending \$300.00 added
4D Barrel Race \$300.00 added
Youth Barrel Race \$100.00 added
Senior Barrel Race \$50.00 added



Exhibition runs will be taken at the gate for \$7. each
Saturday from 4:00 - 5:00 p.m. and Sunday 8:00 - 9:00
a.m.

For more information:

Lisa Scarlett 519-289-1937 or lisa_scarlett@hotmail.com
Carol Crane 519-475-4577

**All entrants to pay \$7.00 admission fee
to the Forest Fair.**

~24~

HEAVY HORSES



Sunday, September 27, 2015

11:00 a.m. SHARP!

Exhibitor must wear number in show ring. There must be 2
drivers on the seat when more than 2 horses are hitched.
e.g.: unicorn and 4-horse hitch.

Committee: Lee Garnham 519-786-4372; Betty Minielly,
Doreen Orrange, Jarrett & Kristina Dare

*Proof of Liability Insurance must be submitted with entry fees
and forms. Must show company and policy number.*

Ring Steward: Ron Gethke

*Classes 1-2-3-4-5-6 are sponsored by:

Shamrock Clyde Acres	Elliot-McGregor, Auctioneers
Carter Shows	Forest Automotive
Woods & Pearson	Buckeye Horse Feed
Bebingh Insurance	c/o Lakeside Grain & Feed
McNeil Grain & Feed	

*CLASS 1 - CLYDESDALE

Section:

- | | | | | |
|----------------------------------|-------|-------|-------|-------|
| 1. Brood Mare | 40.00 | 30.00 | 15.00 | 10.00 |
| 2. Foal 2015 | 40.00 | 30.00 | 15.00 | 10.00 |
| 3. Yearling Colt or Filly | 40.00 | 30.00 | 15.00 | 10.00 |
| 4. Two-year-old: | | | | |
| Gelding or Filly | 40.00 | 30.00 | 15.00 | 10.00 |
| 5. Three-year-old & over: | | | | |
| Gelding or Mare | 40.00 | 30.00 | 15.00 | 10.00 |
| 6. Progeny of Dam | 35.00 | 25.00 | 20.00 | 15.00 |
| 7. Single Draft Horse Hitch | 30.00 | 20.00 | 15.00 | 10.00 |
| 8. Span, Draft Horses | 45.00 | 45.00 | 40.00 | 30.00 |

Winner - \$25.00 Voucher

donated by Lakeside Grain & Feed

*CLASS 2 - PERCHERON

Section:

- | | | | | |
|----------------------------------|-------|-------|-------|-------|
| 1. Brood Mare | 40.00 | 30.00 | 15.00 | 10.00 |
| 2. Foal 2015 | 40.00 | 30.00 | 15.00 | 10.00 |
| 3. Yearling Colt or Filly | 40.00 | 30.00 | 15.00 | 10.00 |
| 4. Two-year-old: | | | | |
| Gelding or Filly | 40.00 | 30.00 | 15.00 | 10.00 |
| 5. Three-year-old & over: | | | | |
| Gelding or Mare | 40.00 | 30.00 | 15.00 | 10.00 |
| 6. Progeny of Dam | 35.00 | 25.00 | 20.00 | 15.00 |
| 7. Single Draft Horse Hitch | 30.00 | 20.00 | 15.00 | 10.00 |
| 8. Span, Draft Horses | 45.00 | 45.00 | 40.00 | 30.00 |

Winner - \$25.00 Voucher

donated by Lakeside Grain & Feed

~25~

***CLASS 3 - BELGIAN**

Section:

1. Brood Mare	40.00	30.00	15.00	10.00
2. Foal 2015	40.00	30.00	15.00	10.00
3. Yearling Colt or Filly	40.00	30.00	15.00	10.00
4. Two-year-old:				
Gelding or Filly	40.00	30.00	15.00	10.00
5. Three-year-old & over:				
Gelding or Mare	40.00	30.00	15.00	10.00
6. Progeny of Dam	35.00	25.00	20.00	15.00
7. Single Draft Horse Hitch	30.00	20.00	15.00	10.00
8. Span, Draft Horses	45.00	45.00	40.00	30.00

Winner - \$25.00 Voucher
donated by McNeil Grain & Feed

***CLASS 4 - WAGON HORSES**

Section:

1. Brood Mare	40.00	30.00	15.00	10.00
2. Foal 2015	40.00	30.00	15.00	10.00
3. Yearling Colt or Filly	40.00	30.00	15.00	10.00
4. Two-year-old:				
Gelding or Filly	40.00	30.00	15.00	10.00
5. Three-year-old & over:				
Gelding or Mare	40.00	30.00	15.00	10.00
6. Progeny of Dam	35.00	25.00		
7. Single Horse				
hitched to Wagon	30.00	20.00	15.00	10.00
8. Span	45.00	45.00	40.00	30.00

Winner - \$25.00 Voucher
donated by McNeil Grain & Feed

***CLASS 5 - HAFLINGERS**

Section:

1. Brood Mare	40.00	30.00	15.00	10.00
2. Foal 2015	40.00	30.00	15.00	10.00
3. Yearling Colt or Filly	40.00	30.00	15.00	10.00
4. Two-year-old:				
Gelding or Filly	40.00	30.00	15.00	10.00
5. Three-year-old & over:				
Gelding or Mare	40.00	30.00	15.00	10.00
6. Progeny of Dam	30.00	25.00	20.00	15.00
7. Single Horse				
hitched to Wagon	30.00	20.00	15.00	10.00
8. Span	45.00	45.00	40.00	35.00

Winner - \$25.00 Voucher
donated by Lakeside Grain & Feed

***CLASS 6 - SPECIAL ATTRACTIONS**

100 Best Brood Mare (all breeds) ... \$25+ \$25 Rona Voucher (must have had a foal in current year) <i>Sponsored by Dave Brown Farrier Services and Prout's Building Centre</i>
--

101 Best Heavy Foal (all breeds) \$25+ \$25 Rona Voucher
*Sponsored by Vokes Insurance, Wyoming
 and Prout's Building Centre*

102 Best Yearling (all breeds) \$25.00
Sponsored by Kernohan Rentals, Watford

103 Best Two-year-old Heavy Horse on a Line \$25.00
Sponsored by Kernohan Rentals, Watford

104 Best Heavy Horse on Grounds on Line
 (one entry per exhibitor)
*John Brandon Memorial Trophy and Halter
 donated by Ezra Streicher Harness*

105 Best Commercial Horse on Grounds
*Winner - \$25.00 voucher
 Donated by Prout's Building Centre*

106 Draft Senior A Showmanship 18 years and under
See details below

107 **NEW!** PeeWee Showmanship 5 to 7
 (must be accompanied by an adult. \$10 per entry)
*Sponsored by Lynn and John Fontaine
 in memory of Keith Smith*

108 Maplestone Farm Jr. & Sr. Showmanship Program
 Jr. 12-14 Sr. 15-18 as of Jan. 1, 2012 15.00 10.00
 5.00 to each of the remaining contestants
Sponsored by Robert & Carolyn Ridler, Orton, Ontario

109 Draft Horse Trail Class 25.00 20.00 15.00
 10.00 to each of the remaining contestants
*Sponsored by Lambton Veterinarian Services, Sarnia
 Keith Douglas, DVM*

Open to contestants any age, riding a Draft horse, any age. To be ridden with work harness or saddle over a prescribed obstacle course. Will be judged according to a combination of time and faults See Map.

110 Skill Driving Competition, open to men or women
 Fanning & Backup \$20+ voucher 20.00 10.00
*Winner - \$25.00 voucher
 Donated by Prout's Building Centre*

111 Youth Driving Competition, 18 years and under with a team and wagon. **Accompanied by adult**
 \$20+ voucher 20.00 18.00 10.00
*Winner - \$25.00 voucher
 Donated by Prout's Building Centre*

112 Best Span of Heavy Horses & Wagon Horses on the grounds \$55+ voucher 45.00 40.00
*Winner - \$25.00 voucher
 Donated by Prout's Building Centre
 4th place donated by McNeil Grain & Feed*

113 Ladies Single Driving (on wagon or cart)
 \$20+ voucher 20.00 15.00 10.00

Winner - \$25.00 voucher
Donated by McNeil Grain & Feed

114 Four Horse Hitch, not necessarily owned by one owner
 \$70.00 60.00 50.00 30.00 20.00

Sponsored by R.G. Marsh Safety Ltd., 519-899-8067
Winner - \$25.00 voucher
Donated by Prout's Building Centre

115 Best Heavy Unicorn Hitch
 50.00 45.00 40.00 30.00

Sponsored by
VanGorp Welding and Fabricating Inc., Thedford
1st & 2nd place - \$25.00 vouchers
Donated by Prout's Building Centre

**106 OPENTOALLBREEDS
 DRAFT JUNIOR SHOWMANSHIP**

Open to Juniors who have not reached their 18th birthday as of January 1st of the current year. Jr. Class: 7-13 and Sr. Class 14-18. Showing a draft horse on line, with the following areas to be considered: **Walk, Trot, Turn, Watching Judge, Backup, Presentation, Appointment, Appearance, Ability to Handle and Control Horse, Protective Footwear.** Juniors showing a Belgian horse in this class will receive points towards the Ontario Belgian Horse Association Junior Showmanship Point Program.

Note: Stallions, one-year-old or over may not be used.

Prize Money:

1st - \$25.00+\$25 voucher - Prout's Building Centre;
 2nd - \$20.00 3rd - \$15.00 4th - \$10.00
 5th - \$10.00 6th - \$10.00 7th - \$10.00

Sponsored by:
The Ontario Belgian Association
The Ontario Clyde Association
Prout's Building Centre
Dudman Fuels • Forest Veterinary Clinic

Note: All Junior Showmanship entrants must include name, address, birthdate, phone number, and breed of animal shown.

107 DRAFT HORSE TRAIL CLASS

Horse Trail Class to be scored according to:

- faults
- time

Class Presentation: Contestants must walk in for ribbon and walk out of ring.

Protective helmet must be worn (18 years and under)

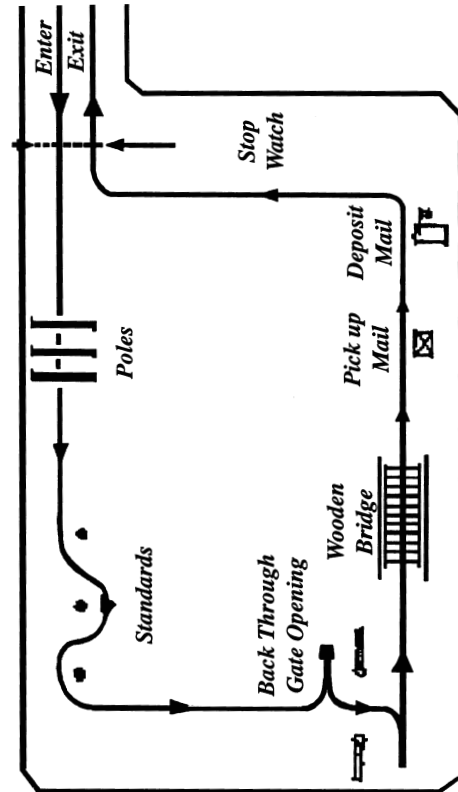

MINIATURE HORSE SHOW

Saturday, September 26th, 2015 11:00 a.m. SHARP!

Committee: Sue Taylor 519-381-4141

Judge: TBA

Open to A (34 and under) and B (34 to 38).

Go to www.forestfair.ca for class list. AMHR rules apply which are on <http://shetlandminiature.com>. No online registration. All entries must be made and paid for at the announcers trailer, not at Office before 11 a.m. Every horse exhibitor must have own number per horse/exhibitor combination and pay separate entry fee.

Entry Fees Class 1-22 - \$3.00 per class (per horse/exhibitor)

Classes 23-30 - \$5.00 per class

Confirmation Classes:

1st - \$25.00 2nd - \$20.00 3rd - \$15.00 4th - \$10.00

CLASS 6

Section:

1. Weanlings Colts and Fillies (A and B)
2. Yearling Mares (A and B)
3. 2 year old Mares (A and B)
4. Senior Mare A
5. Senior Mare B
6. GRAND CHAMPION MARE (1st and 2nd places from classes 1-5) Trophy & Rosette
7. Yearling Stallion (A and B)
8. 2 year old Stallion (A and B)
9. Senior Stallion A
10. Senior Stallion B
11. GRAND CHAMPION STALLION (1st and 2nd places from classes 7-10) Trophy & Rosette
12. 2 year old Gelding or under (A and B)
13. Senior Gelding A
14. Senior Gelding B
15. GRAND CHAMPION GELDING (1st and 2nd places from classes 12-14) Trophy & Rosette
16. SUPREME HALTER HORSE (Grand Champion Mare, Stallion, Gelding) Trophy & Rosette
17. Open Multi Colour (A and B) (Pintos and Appaloosas ONLY)
18. Open Solid Colour (A and B)
19. Youth Showmanship - 17 and under (A and B)
20. Adult Showmanship - 18 and over (A and B)

Lunch Break (so you can get your costumes ready for next class)

21. Youth Costume - 17 & under

22. Adult Costume - 18 and over

Performance Classes:

1st - \$30.00 2nd - \$25.00 3rd - \$20.00 4th - \$15.00

23. Open Halter Obstacle A
24. Open Halter Obstacle B
25. Open Jumper A
26. Open Jumper B
27. Open Obstacle Driving (A and B)
28. Adult Pleasure Driving (A and B)
29. Youth Pleasure Driving (A and B) 17 and under
30. Open Driving (A and B)

NO cross entering from Youth to Adult.

You must stay in your age class

~30~

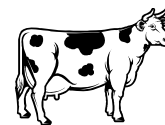

DAIRY CATTLE

Saturday, September 26th, 2015

Committee: Brian Slaughter 519-786-6062; Becky Barnes, John Patterson, Ken Kingdon, Casey & Patti Vandenboer

PeeWee Showmanship

Class 1: 8-10 years old as of September 1, 2015

Class 2: 4-7 years old as of September 1, 2015

Rules and Regulations:

1. Show persons must be residents of Lambton County.
2. Heifer calves must be born after June 1, 2015
3. No entry fee is required.

PeeWee Showmanship:

Starlyte Farms, Basil and Nancy Steven

Brushdale, W.S. Brush

Huronholm, John and Rose Patterson

Willowlane Holsteins, Brian and Judy Slaughter

Hillsett, Doug Burnley

Errolea, Richard and Kevin Sommerville

* Judging to commence immediately after the parade.

CLASS 10 - DAIRY

1. Exhibitors fee is \$5.00. A fee will be retained for next year's membership from each exhibitor winning more than \$15.00 in prizes.
2. All dairy breeds will be shown together in Class 10. All livestock proof of age must be available at ringside.
3. In breeding classes, only one entry per class is eligible, except, an exhibitor may show 2 entries in a maximum of two classes.
4. The decision of the judge shall be final as to awarding prizes, and no appeal shall be considered.
5. No animal shall be removed from the grounds before 4:30 p.m. day of the show. Non-compliance with this rule will result in the forfeiture of the prizes awarded to such animals.

~31~

FOREST 4-H FOREST DAIRY CLUB



Leaders: Brian Slaughter, Patti VandenBoer

President: Shawn VandenBoer

Vice-President: Rebecca Goodhill

Secretary: Lauren Somerville

Other Members: Mitchell Somerville, Sarah Somerville, Abby Barnes, Joe Barnes, Sam Barnes, Curtis Jackson, Gracie Goodhill, Jacquie Burnley, Ed Burnley, Vanessa Maciukiewicz, Jace Hendrickx, Michelle Slaughter, McKenna Morrison

SPONSORS: Forest & District Agricultural Society,
Independent Order of Oddfellows Royal Oak #108, Forest
Trophies and money to be awarded at the 4-H Annual Banquet

Lambton County 4-H Championship Show

CLASS 11

Section:

1. Novice Showmanship - 4-H member in first year
..... 25.00 23.00 19.00 17.00 to all other placings
2. Junior Showmanship - 4-H member 11-13 yrs. old
as of Jan. 1, 2015
..... 25.00 23.00 19.00 17.00 to all other placings
3. Intermediate Showmanship - 4-H member 14-15 yrs. old
as of Jan. 1, 2015
..... 25.00 23.00 19.00 17.00 to all other placings
4. Senior Showmanship - 4-H member 16 yrs. old & over
as of Jan. 1, 2015
..... 25.00 23.00 19.00 17.00 to all other placings

Champion Show Person

Reserve Champion Show Person

CLASS 12

Section:

1. Junior Female Calf, March 1, 2015 - May 31, 2015
..... 30.00 27.00 25.00 23.00 20.00
15.00 to all other placings
2. Intermediate Calf, Dec. 1, 2014 - Feb. 28, 2015
..... 30.00 27.00 25.00 23.00 20.00
15.00 to all other placings
3. Senior Calf, Sept. 1, 2014 - Nov. 30, 2014
..... 30.00 27.00 25.00 23.00 20.00
15.00 to all other placings
4. Summer Yearling, June 1, 2014 - Aug. 31, 2014
..... 30.00 27.00 25.00 23.00 20.00
15.00 to all other placings
5. Junior Yearling, March 1, 2014 - May 31, 2014
..... 30.00 27.00 25.00 23.00 20.00
15.00 to all other placings

Champion 4-H Calf

Reserve Champion 4-H Calf

CLASS 13 - OPEN DAIRY SHOW

***4-H calves are not eligible for Class 13, Section 1 & 2 Section:**

1. Junior Calf, Sept. 1, 2014 - May 31, 2015
..... 30.00 27.00 25.00 23.00 20.00
15.00 to all other placings
2. Yearling Class, Sept. 1, 2013 - Aug. 31, 2014
..... 30.00 27.00 25.00 23.00 20.00
15.00 to all other placings
3. Female 2-3 yr. old, Sept. 1, 2011 - Aug. 31, 2013
..... 50.00 45.00 40.00 35.00 30.00 25.00 20.00
4. Female Aged Cow, prior to Sept. 1, 2011
..... 50.00 45.00 40.00 35.00 30.00 25.00 20.00
4. Breeder's Herd, - Group of 3 animals
..... voucher - McNeil Feed & Grain, Watford

Junior and Reserve Jr. Champion Rosette

Senior and Reserve Sr. Champion Rosette

SPECIALS

Best Udder: McNeil Feed & Grain, Watford
- Voucher for Best Udder

Top Novice: McNeil Feed & Grain

Top Junior: Starlyte Farms

Top Member: Brad Wilson

Most Dedicated: Oddfellow District #7

Junior Showmanship Class, boy or girl 15 & under:

\$10.00 to winner donated by **Forest Veterinary Clinic**

Senior Showmanship Class, boy or girl 16 & over:

\$10.00 to winner donated by **Penta Farmstead Systems Ltd., Petrolia**

Champion Show Person: Leather Halter donated by **Willowlane Holsteins**

Dairy Class Sponsors

Forest Foodland, Advantage Farm Equipment,
Beth Hackett Insurance, Hensall District Co-op
Lambton Home Building Centre



BEEF CATTLE



Sunday, September 27th, 2015
Judging to commence at 11:00 a.m.

Committee: Pete Kerrigan (519) 899-4473; Al Brand,
 Dave Kearns, Dale Miner, John Perkins, Kevin Smith
 Blair Wilkinson, Joshua Kerrigan

Livestock Rules:

1. Exhibitor fee of \$5.00 is required for each exhibitor in the Beef Cattle Division.
2. Breed Pedigrees must be available at ringside.
3. The decision of the judge shall be the final as to awarding prizes, and no appeal shall be considered.
4. No animal to be shown in more than (1) one class except for Breeder's Herd section.
5. No animal exhibited shall be removed from the grounds before 4:00 p.m. day of the show.
6. **All entries must be submitted by 10:30 a.m. of show day.**

“ORDER OF SHOW”

1. PeeWee Showmanship
2. North Lambton 4-H Beef Club
3. Inter-County 4-H Show
4. Breeds
5. Market

CLASS 18 - BRITISH BREEDS
CLASS 19 - EXOTIC BREEDS

Classes will be combined if insufficient numbers

Section:

- | | | | | |
|---|-------|-------|-------|-------|
| 1. Bull Calf, Jan. 1, 2015 - 6 months of age | 40.00 | 30.00 | 20.00 | 10.00 |
| 2. Bull Jr. Yearling, Apr. 1, 2014 - Dec. 31, 2014 | 40.00 | 30.00 | 20.00 | 10.00 |
| 3. Bull Sr. Yearling, Jan. 1, 2014 - March 31, 2014 | 40.00 | 30.00 | 20.00 | 10.00 |
| 4. Bull 2-year-old, Jan. 1, 2013 - Dec. 31, 2013 | 40.00 | 30.00 | 20.00 | 10.00 |
| 5. Female Calf, born in, 2015 | 40.00 | 30.00 | 20.00 | 10.00 |
| 6. Female Jr. Yearling, Apr. 1, 2014 - Dec. 31, 2014 | 40.00 | 30.00 | 20.00 | 10.00 |
| 7. Female Sr. Yearling, Jan. 1, 2014 - March 31, 2014 | 40.00 | 30.00 | 20.00 | 10.00 |
| 8. Adult Female Cow with own natural calf at foot | 40.00 | 30.00 | 20.00 | 10.00 |

9. Overall Breeder's Herd - a group of 4 animals with both males and females represented

\$25.00 for Overall Best Herd
from Forest & District Agricultural Society

- | | |
|--------------------------------------|----------------|
| Grand Champion Bull | Rosette |
| Grand Champion Female | Rosette |
| Reserve Champion Bull | Rosette |
| Reserve Champion Female | Rosette |

BREEDS SPECIALS

Supreme Champion Female award
\$25.00 donated by **New Life Mills Ltd.**

Supreme Champion Male award -
\$25.00 donated by **New Life Mills Ltd.**

CLASS 20 - BEEF CATTLE MARKET CLASSES

Section:

1. The market steers exhibited will be divided into Heavy and Light groups to be placed separately.
2. Exhibits are limited to 2 exhibits per section and 4 exhibits in the class.
3. Prize money offered in each section:

1st - \$40.00	2nd - \$35.00	3rd - \$30.00
4th - \$25.00	5th - \$20.00	

Section:

1. Heavy Market Steer
2. Light Market Steer
3. Market Heifer

CHAMPION MARKET ANIMAL SPECIAL

Rosette

NORTH LAMBTON 4-H BEEF CLUB



Leaders: Dave Kearns, Kevin Smith, Blair Williamson,
Joshua Kerrigan, Lisa McEwen, Peter Kerrigan

President: Grant Gilroy

Vice-President: Graeme Kearns, Tom Kerrigan,
Shawn VandenBoer

Secretary: Krista McEwen

Other Members: Laryssa Manders, Jonathan Veroude, Matt McPherson,
Sherry Burnley, Veronica Burnley, Trevor Dobbin, Katelyn Aikin, Ava
Burnley, Emily Burnley, Jacquie Burnley, Derek Derbyshire, Milana
Hunt, Maggie Kearns, Logan Lassaline, Shawn VandenBoer, Rodney
Podolinsky, Ashley Podlinsky.

Section:

1. Junior Showmanship - Age 9-12 as of Jan. 1, 2015
2. Intermediate Showmanship - Age 13-16 as of Jan. 1, 2015
3. Senior Showmanship - Age 17-21 as of Jan. 1, 2015
4. Champion Showmanship
5. Market Animals
6. Junior Heifer born Jan. 1, 2015
7. Senior Heifer born in 2014
8. Champion Heifer

CLASS 9 - INTER-COUNTY 4-H BEEF SHOW

Section:

1. Junior Showmanship - 4-H members 9-12 yrs. of age
as of Jan. 1, 2015
2. Intermediate Showmanship - 4-H members 13-16 yrs. of
age as of Jan. 1, 2015
3. Senior Showmanship - 4-H members 17-21 yrs. of age as
of Jan. 1, 2015
4. Champion Showmanship
5. Market Heifers
6. Market Steers
7. Champion Market Animal - Dudman Donation
(no prize money)
8. Junior Heifer - Calf born after January 1, 2015
9. Senior Breeding Heifer - Born in 2014
10. Championship Heifer

SPECIALS

Champion Showmanship

\$25.00 and Plaque donated by John and Ruth Perkins

Champion Market Animal

\$25.00 donated by Dudman Limited

Champion Breeding Heifer

\$25.00 donated by Dudman Limited

Champion Reserve Showmanship

\$25.00 Gift Certificate donated by Webster Farm Supply

Prize money offered in each section:

1st - \$20; 2nd - \$15.; 3rd - \$10.; 4th - 10th - \$5.

PeeWee Showmanship

Under 10 yrs. old as of Jan. 1, 2015

..... 5.00 to each participant donated by Brian Smith.

~36~



GRAINS AND SEEDS VEGETABLES, FRUIT, EGGS

Committee: Brian Steven 519-899-2678; Barb Steven,
Floyd Steven, Wayne Steven

GRAINS AND SEEDS

CLASS 21

Entries of grain and corn must be current years crop

Section:

- | | | | |
|---|-------|------|------|
| 1. 1/2 bushel soft white wheat | 10.00 | 5.00 | 3.00 |
| 2. 1/2 bushel hard red wheat | 10.00 | 5.00 | 3.00 |
| 3. 1/2 bushel soft red wheat | 10.00 | 5.00 | 3.00 |
| 4. 1/2 bushel oats | 6.00 | 5.00 | 3.00 |
| 5. 1/2 bushel barley (six-rowed) | 6.00 | 5.00 | 3.00 |
| 6. 1/2 bushel commercial soybeans | 10.00 | 6.00 | 3.00 |
| 7. 1/2 bushel white Hilum soybeans .. | 10.00 | 6.00 | 3.00 |
| 8. 1/2 bushel white beans | 10.00 | 5.00 | 3.00 |
| 9. 1/2 bushel shelled corn | 10.00 | 5.00 | 3.00 |
| 10. Sheaf of corn, 12 stalks | 10.00 | 6.00 | 3.00 |
| 11. 10 ears of hybrid corn | 10.00 | 6.00 | 3.00 |
| 12. Sheaf of soybeans, 10 stalks | 10.00 | 6.00 | 3.00 |
| 13. Hay, 6" slice, 1st cutting | 10.00 | 5.00 | 3.00 |
| 14. Hay, 6" slice, 2nd cutting | 10.00 | 5.00 | 3.00 |
| 15. Commercial Corn Feature: | | | |
| Best Bushel of Cob Corn open to anyone in Lambton
County | 10.00 | 8.00 | 6.00 |
| 16. Largest Number Pods on a stalk of soybeans
..... | 6.00 | 4.00 | |
| 17. Sheaf of Wheat 5" | 6.00 | 4.00 | |
| 18. Baler Twine Ball, largest and neatest | 6.00 | 4.00 | |

SPECIALS

Sections 1, 2, 9, 10 and 12 **first place prize money**
sponsored by Wanstead Farmers' Co-op

Sections 3, 6, 11, 13 and 14 **first place prize money**
sponsored by Bgrow Inc.
Pioneer Hi-Bred Sales Rep.

Sections 7, 8 and 16 **first place prize money sponsored**
by Forest Co-op (Hensall District Co-operative)

Sections 15, 17 and 18 **all prize money**
sponsored by Delta Power Equipment

Top Point Winner in Class 21 (Sections 1-17) will receive a
\$25.00 Gift Card compliments of Moffatt & Powell,
Wyoming, ON

Second Place Winner in Class 21 (Sections 1-17) will receive
\$20.00 Gift Card compliments of Arkona Home
Hardware

Points to be Awarded as follows:

1st - 3 pts.; 2nd - 2 pts.; 3rd - 1 pt.

~37~

VEGETABLES

Rules:

1. Plates will be supplied for exhibitors.
2. Exhibits in Roots and Vegetables will be graded by the judge into their proper market grades.
3. ENTRIES OF TOMATOES, SQUASH, ZUCCHINI AND PUMPKINS MUST HAVE STEMS ATTACHED.
4. An exhibitor may make only one entry in each section. Entries must be listed in order mentioned in prize list.
5. **TOPS TO BE TRIMMED TO 2" for Class 23 - Sections 3 & 4 and 1/2" for Class 23 - Sections 5 & 6.

**POTATOES (unwashed)
CLASS 22**

Section:

- | | | | |
|---------------------------------------|------|------|------|
| 1. Red potatoes, 5 on a plate | 5.00 | 4.00 | 3.00 |
| 2. White potatoes, 5 on a plate | 5.00 | 4.00 | 3.00 |

**OTHER VEGETABLES
CLASS 23**



Section:

- | | | | |
|--|------|------|------|
| 1. Spanish type onions (with skin)
5 on a plate | 4.00 | 3.00 | 2.00 |
| 2. Yellow onions (with skin)
5 on a plate | 4.00 | 3.00 | 2.00 |
| 3. Pickling beets, 5 on a plate, (see rule 5) .. | 4.00 | 3.00 | 2.00 |
| 4. Table beets, 5 on a plate, (see rule 5) | 4.00 | 3.00 | 2.00 |
| 5. Carrots, short, 5 on a plate, (see rule 5) .. | 4.00 | 3.00 | 2.00 |
| 6. Carrots, long, 5 on a plate, (see rule 5) ... | 4.00 | 3.00 | 2.00 |
| 7. White cabbage, 1 | 4.00 | 3.00 | 2.00 |
| 8. Red cabbage, 1 | 4.00 | 3.00 | 2.00 |
| 9. Garlic, 5 on a plate | 4.00 | 3.00 | 2.00 |
| 10. Broccoli, 2 heads | 4.00 | 3.00 | 2.00 |
| 11. Pepper squash, 1 | 4.00 | 3.00 | 2.00 |
| 12. Hubbard squash, 1 | 4.00 | 3.00 | 2.00 |
| 13. Buttercup squash, 1 | 4.00 | 3.00 | 2.00 |
| 14. Butternut squash, 1 | 4.00 | 3.00 | 2.00 |
| 15. Spaghetti squash, 1 | 4.00 | 3.00 | 2.00 |
| 16. Table zucchini, 1, no more than 8" long . | 4.00 | 3.00 | 2.00 |
| 17. Large zucchini, 1 | 4.00 | 3.00 | 2.00 |
| 18. Red Roma tomatoes, 5 on a plate | 4.00 | 3.00 | 2.00 |
| 19. Cherry tomatoes, 20 on a plate | 4.00 | 3.00 | 2.00 |
| 20. Yellow cherry tomatoes,
20 on a plate | 4.00 | 3.00 | 2.00 |
| 21. Tomatoes, red or pink, 5 on a plate .. | 4.00 | 3.00 | 2.00 |
| 22. Green Tomatoes, 5 on a plate | 4.00 | 3.00 | 2.00 |
| 23. Cauliflower, 2 heads | 4.00 | 3.00 | 2.00 |
| 24. Peppers, sweet red, 5 on a plate | 4.00 | 3.00 | 2.00 |
| 25. Peppers, sweet green, 5 on a plate ... | 4.00 | 3.00 | 2.00 |
| 26. Peppers, any other variety,
5 on a plate | 4.00 | 3.00 | 2.00 |
| 27. Any other vegetable, not mentioned
5 on a plate | 4.00 | 3.00 | 2.00 |

- | | | | |
|---|------|------|------|
| 28. Slicing cucumbers, 3 on a plate | 4.00 | 3.00 | 2.00 |
| 29. Pickling cucumbers, 5 on a plate | 4.00 | 3.00 | 2.00 |
| 30. Watermelon, 1 | 4.00 | 3.00 | 2.00 |
| 31. Muskmelon, 1 | 4.00 | 3.00 | 2.00 |
| 32. Best collection of gourds,
6 different varieties | 4.00 | 3.00 | 2.00 |
| 33. Pie Pumpkins, 1 | 4.00 | 3.00 | 2.00 |
| 34. Largest Pumpkin see SPECIAL below | | | |
| 35. Any odd shaped vegetable | 4.00 | 3.00 | 2.00 |
| 36. Popcorn, 5 ears, husks pulled back
2014 crop | 4.00 | 3.00 | 2.00 |
| 37. Sweet potatoes, 5 on a plate,
2014 crop | 4.00 | 3.00 | 2.00 |
| 38. Tallest sunflower with ROOT
(supported) | 6.00 | 5.00 | 4.00 |
| 39. Largest & best sunflower head | 4.00 | 3.00 | 2.00 |
| 40. Eggplant, 5 on a plate | 4.00 | 3.00 | 2.00 |

SPECIALS

Largest Pumpkin - by weight
1st - \$30; 2nd - \$25; 3rd - \$20; 4th - \$15; 5th - \$10

**All Prize money sponsored by
Harry & Lorraine Willemse**

Top Point Winner in Class 23 (Sections 1-29) will receive a
Gift Certificate to

Joey Little's Pizza, Forest, ON

Points to be awarded as follows:

1st - 3 pts.; 2nd - 2 pts.; 3rd - 1 pt.

**DISPLAY OF GARDEN VEGETABLES
CLASS 24-A**

Display to cover 3' x 3' area, and must contain
at least 10 varieties and be home grown.

Prize Money: 20.00 15.00 10.00

CLASS 24-B

Collection of vegetables in a basket, must contain
at least 6 varieties and be home grown.

Prize Money: 15.00 10.00 7.00



**FRUIT
GIFT BASKET OF FRUIT
CLASS 25**

Collection of fruit in a basket, must contain 4 - 6 varieties
and must use all Ontario produce.

Prize Money: 15.00 10.00 7.00

APPLES

5 on a Plate - MUST HAVE STEMS ATTACHED

CLASS 26

Section:

- | | | | |
|--------------------|------|------|------|
| 1. MacIntosh | 5.00 | 3.00 | 2.00 |
|--------------------|------|------|------|

2. Golden Delicious	5.00	3.00	2.00
3. Red Delicious	5.00	3.00	2.00
4. Mutsu	5.00	3.00	2.00
5. Ida Red	5.00	3.00	2.00
6. Empire	5.00	3.00	2.00
7. Spartan	5.00	3.00	2.00
8. Courtland	5.00	3.00	2.00
9. Crab Apples (10 on a plate).....	5.00	3.00	2.00
10. Any other variety	5.00	3.00	2.00

PLUMS

**10 on a Plate - MUST HAVE STEMS ATTACHED
CLASS 27**

Section:

1. Any blue variety, correctly named ...	5.00	3.00	2.00
2. Any green variety, correctly named .	5.00	3.00	2.00

PEARS

**5 on a Plate - MUST HAVE STEMS ATTACHED
CLASS 28**

Section:

1. Bartlett	5.00	3.00	2.00
2. Bosc	5.00	3.00	2.00
3. Anjou	5.00	3.00	2.00

**PEACHES - 5 on a Plate
CLASS 29**

Section:

1. Any variety, correctly named	5.00	3.00	2.00
---------------------------------------	------	------	------

**GRAPES - Displayed on an 8" Plate
CLASS 30**

Section:

1. Blue	5.00	3.00	2.00
2. Green	5.00	3.00	2.00
3. Red	5.00	3.00	2.00

**OTHER FRUITS - 5 on a Plate
CLASS 31**

Section:

1. Kiwi	5.00	3.00	2.00
2. Nectarines	5.00	3.00	2.00
3. Any variety not mentioned, correctly named	5.00	3.00	2.00

Top Point Winner in Classes 26-31 will receive a
Gift Certificate to Joey Little's Pizza, Forest, ON

Points to be awarded as follows:

1st - 3 pts.; 2nd - 2 pts.; 3rd - 1 pt.

CLASS 32 - EGGS

1. 1 dozen Grade A large white	4.00	3.00	2.00
2. 1 dozen Grade A medium white	4.00	3.00	2.00
3. 1 dozen Grade A large brown	4.00	3.00	2.00
4. 1 dozen Grade A medium brown	4.00	3.00	2.00

FLOWERS

Committee: Margie Shand 519-786-6698

Muriel Dare, Marjan Pickering, Holly Scott,
Cindy Lane

Flowers MUST be grown in home garden and displayed in floral vases. Cut flowers to have foliage attached. All entries to show quality or they will not receive a prize. Please attach tags securely. Entries MUST be made in order given in prize list.

CLASS 32

Section:

1. Aster, 3 stems, any colours	3.00	2.00	1.50
2. Cosmos, 3 stems	3.00	2.00	1.50
3. Dahlias, 1 stems, large variety	3.00	2.00	1.50
4. Dahlias, 3 stems, small variety	3.00	2.00	1.50
5. Marigold, 3 stems, large	3.00	2.00	1.50
6. Marigold, 5 stems, small	3.00	2.00	1.50
7. Tuberous Begonia, one stem with foliage	3.00	2.00	1.50
8. Pansies, bowl of	3.00	2.00	1.50
9. Petunias, single, bouquet of	3.00	2.00	1.50
10. Petunias, double, bouquet of	3.00	2.00	1.50
11. Only a Rose, floating in a rose bowl	3.00	2.00	1.50
12. Best Tea Rose	3.00	2.00	1.50
13. Best Floribunda Rose, 1 spray	3.00	2.00	1.50
14. Salvia - 5 stems	3.00	2.00	1.50
15. Snapdragons, 5 stems	3.00	2.00	1.50
16. African Violet, 1 single plant	3.00	2.00	1.50
17. Garden Mums, 3 stems, 1 colour	3.00	2.00	1.50
18. Gladiolas, 3 spikes	3.00	2.00	1.50
19. Zinnias, 3 stems, large	3.00	2.00	1.50
20. Zinnias, 5 stems, small	3.00	2.00	1.50
21. Houseplant in bloom not African Violet	3.00	2.00	1.50
22. Arrangement using Geranium blooms	3.00	2.00	1.50

SPECIALS

100 - "Those Fabulous Perennials" - Perennial bouquet (large) using at least 8 varieties. Must be very "showy", and no grasses.

Donated by Sipkens Nurseries
3201 London Line, R.R. 1, Wyoming
1st Prize - \$10.00 Gift Certificate

101 - "Indian Summer" - Arrangement using flowers and natural accessories

*Winner - \$10.00 Gift Certificate
Donated by Thuss Greenhouses, Arkona*

102 - "Fond Memories" - Fresh flowers in an old fashioned container.

*Winner - \$25.00 Gift Certificate
Donated by Flowers with Flair, Forest*

103 - "Sunny Days" - Arrangement using sunflowers

*Winner - \$10.00 Gift Certificate
Donated by Siphens Nurseries, 3201 London Line, Wyoming*

104 - "Colour It" - An arrangement one colour or shades of one colour only

*Winner - \$10.00 Gift Certificate
Donated by Siphens Nurseries, 3201 London Line, Wyoming*

105 - "Taste of Herbs" - Arrangement of dried flowers not exceeding 12" width

*Winner - \$10.00 Gift Certificate
Donated by Forest Florist and Country Accents, Forest*

106 - "Little Red Riding Hood" - An arrangement of red flowers

*Winner - \$10.00 Gift Certificate
Donated by Thuss Greenhouses, Arkona*

107 - "Hallowe'en Arrangement" - Using a pumpkin, and fresh garden flowers. - accessories allowed.

*Winner - \$10.00 Gift Certificate
Donated by Forest Florist and Country Accents, Forest*

108 - "Winter Splendor" - using white flowers, any foliage.

*Winner - \$10.00 Gift Certificate
Donated by Cojan Greenhouses,
5727 London Line, Wyoming*

109 - Arrangement of Hosta Leaves -

*Winner - \$10.00 Gift Certificate
Donated by Cojan Greenhouses,
5727 London Line, Wyoming*

110 - "Country Stone" - A theme arrangement using stone, shrubbery, grasses or other landscaping materials. Arrangement must not exceed 12"

*Winner - \$25.00 Gift Certificate
Donated by Rustiques, 12 King St. E., Forest*

111 - Bouquet of Garden Cut Flowers

*Winner - \$10.00 Gift Certificate
Donated by Country Lane Greenhouses,
5458 London Line, Wyoming*

112 - "Fathers Like Flowers Too" - Theme arrangement to relate to wild west.

*Winner - \$20.00 Gift Certificate
Donated by Arkona Home Hardware*

113 - "Harvest Time" - An arrangement using cut flowers and/or Ontario fresh fruits and/or vegetables.

*Winner - \$10.00 Gift Certificate
Donated by Country Lane Greenhouses,
5458 London Line, Wyoming*

114 - Arrangement of Garden Mums

*Winner - \$10.00 Gift Certificate
Donated by Thuss Greenhouses, Arkona*

115 - Best Designed Arrangement of Flowers in Show

to be judged, of all, as a final prize.

*Winner - \$10.00 Gift Certificate
Donated by Awesome Berries & Gardens,
7505 Northville Road, Thedford*



CULINARY ARTS



Committee: Katherine Russell
337-412-9132, Ruth Ann Schoonjans,
Margaret Bell, Barb Collette, Doris
Gilliard, Rosanne Minielly,
Nancy Steven, Lois White, Carol Stutt

Judges are O.A.A.S. qualified

Exhibitors in the Culinary Arts Class will be limited to one entry per section under each class (i.e. Class 34, Section 1, White Bread).

RULES:

- All baking and preserves must be homemade or will be disqualified.
- No 7-minute frosting to be used.
- No mixes, prepared fillings or crusts to be used (unless specified).
- No icing as fillings.
- All loaves to be standard size - 24 oz. (4" x 8" x 2 1/2") minimum to (5" x 9" x 3") maximum.
- All cookies to be 2" - 3" in diameter.
- Cakes and loaves to be removed from pans and placed on cardboard base - or similar - *Not much larger than cake.*
- Buns must be together. Rolls to be separate.
- ALL BAKING TO BE COOLED AT LEAST 12 HOURS, and baking must be fresh, not frozen.
- ALL BAKING MUST BE IN CLEAR PLASTIC BAGS, LARGE ENOUGH FOR EASY REMOVAL, WITH A SOLID BASE. NO SARAN OR SIMILAR WRAPPING.
- ALL ENTRIES to be in by 12 o'clock noon on Friday, September 26th, 2015. Judging will start at 1:00 p.m. Entries to be picked up at 4:30 p.m. Sunday, September 27th, 2015.
- Please temper foil pie plates (rub both sides of plate with cooking oil and bake in 400° oven for 15 minutes.)
- "All Pies Have to Go"** - Due to OAAS Judging Guidelines, only one (1) piece of your pie (judged piece) will be displayed. The rest of the pie is to be **picked up Friday, September 25th between 4:00 and 6:00 p.m.** Anyone wishing to donate their pie to the Lambton County Developmental Services Group Home in Forest, must sign a permission slip releasing their pie.

~44~

14. The person with the highest points (1st- 3 points; 2nd- 2 points; 3rd- 1 point) from ALL CLASSES in the Culinary Arts Division, will be the winning Culinary Arts Queen (or King). Exhibitors are only eligible for the crown every second year - 2011-2013.

Culinary Arts Winner will receive a gift compliments of "The Party Favour"

Please Note: Judging books are available from Bonnie Stefanik 519-786-5416 at a cost of \$5.00 each.

CLASS 34 - BAKING

BREAD, BUNS, ROLLS (Fresh not Frozen)

(all loaves 4" x 8" x 2 1/2" min. to 5" x 9" x 3" max.)

1. White bread, entire crust	6.00	5.00	4.00
2. 60% whole wheat, entire crust	6.00	5.00	4.00
3. Tea biscuits, 5	6.00	5.00	4.00
4. Dinner rolls, 5	6.00	5.00	4.00
1st Place White bread - \$5 donated by Stefanik Farms (bread to be theirs)			

O.A.A.S. WHOLE WHEAT BREAD COMPETITION

The first prize winner of Section 2, whole wheat bread 60 percent, must bake a loaf of whole wheat bread to be judged at the Annual District 13 meeting held in November 2015. If you were to win at the District Level, you must bake a loaf to be judged "Best in Ontario" at the O.A.A.S. Convention in Toronto in February 2016. The only stipulation is that the bread must consist of 60 percent whole wheat flour and 40 percent white flour.

BREAD MAKING MACHINES

5. Bread, white loaf	5.00	4.00	3.00
6. Bread, whole wheat loaf	5.00	4.00	3.00
7. Cinnamon raisin bread	5.00	4.00	3.00

MUFFINS (no paper cups)

8. Bran muffins (with raisins) - 4	3.50	3.00	2.50
9. Banana muffins (with nuts) - 4	3.50	3.00	2.50
10. Blueberry muffins (plain) - 4	3.50	3.00	2.50
11. Carrot muffins (plain) - 4	3.50	3.00	2.50

SQUARES (must be 1 1/2 - 2" square)

12. Lemon - 4	5.00	4.00	3.00
13. Unbaked squares - 4	5.00	4.00	3.00
14. Butter Tart squares - 4	5.00	4.00	3.00

1st Place Lemon Squares - \$5 donated by Carol Stutt

~45~

COOKIES 2-3"

16. Peanut Butter - 3	3.00	2.50	2.00
17. Ginger - 3	3.00	2.50	2.00
18. Oatmeal with raisins - 3	3.00	2.50	2.00
19. Chocolate chip, no nuts - 3	3.00	2.50	2.00

CANDIES (pcs.)

20. Peanut Butter Fudge (no nuts) - 4 ...	3.00	2.50	2.00
21. Chocolate Fudge (no nuts) - 4	3.00	2.50	2.00
22. Peanut Brittle - 4	3.00	2.50	2.00

1st Place winners in Sections 20-21 donated by

Isn't Life Sweet

CAKES - No Cream Cheese Icing

23. Banana cake (8" or 9" square, iced) .	5.00	4.00	3.00
24. Chocolate cake (8" or 9" square, iced)			
.....	5.00	4.00	3.00
25. Angel Food cake (from a mix,			
un-iced)	5.00	4.00	3.00

1st Place Chocolate Cake - **\$5 donated by Stefanik Farms** (cake to be theirs)

PIES (in 9" foil plates)**NO CANNED FILLINGS**

Please temper new foil pie plates (rub both sides of plate with cooking oil and bake in 400° oven for 15 minutes).

"All Pies Have to Go"

Due to OAAS Judging Guidelines, only one (1) piece of your pie (judged piece) will be displayed. The rest of the pie is to be picked up Friday, September 25th between 4 and 6:00 p.m. Anyone wishing to donate their pie to the Lambton County Developmental Services Group Home in Forest, may sign a permission slip releasing their pie.

26. Cherry (2 crust)	5.00	4.00	3.00
27. Raisin (2 crust)	5.00	4.00	3.00
28. Blueberry (2 crust)	5.00	4.00	3.00

1st Place cherry pie receives **\$5.00 donated by**

Nancy Steven

29. Lemon Meringue (from scratch)	5.00	4.00	3.00
---	------	------	------

TARTS - NO CANNED FILLINGS

30. Pecan Tarts - 4	5.00	4.00	3.00
31. Coconut Tarts - 4	5.00	4.00	3.00
32. Butter Tarts with raisins - 4	5.00	4.00	3.00

1st Place butter tarts also receive **\$25.00 donated by**

VanKlaveren Auctions

1st Place butter tarts - **\$4 donated by Carol Stutt**

QUICK BREADS - Fresh, not Frozen

33. Pumpkin Loaf	5.00	4.00	3.00
34. Zucchini Loaf	5.00	4.00	3.00
35. Banana Loaf	5.00	4.00	3.00

1st Place Pumpkin Loaf - **\$5 donated by**

Nancy Steven

CLASS 35 - PRESERVES

Jars that are not sealed will be disqualified

(No Decorated Tops)

FRUIT

1. 1 pt. Peaches (halves)	4.00	3.00	2.00
2. 1 pt. Pears (halves)	4.00	3.00	2.00
3. 1 pt. Applesauce	4.00	3.00	2.00
4. 1 pt. Tomatoes (stewed)	4.00	3.00	2.00
5. 1 pt. Tomatoes (whole)	4.00	3.00	2.00
6. 1/2 pt. Cranberry Sauce	4.00	3.00	2.00

JAMS AND JELLIES - No Wax, No Freezer Jams

7. 1/2 pt. Raspberry Pear Jam	4.00	3.00	2.00
8. 1/2 pt. Peach Jam	4.00	3.00	2.00
9. 1/2 pt. Raspberry Jam	4.00	3.00	2.00
10. 1/2 pt. Strawberry Rhubarb Jam	4.00	3.00	2.00
11. 1/2 pt. Strawberry Jam	4.00	3.00	2.00
12. 1/2 pt. Blueberry Jam	4.00	3.00	2.00
13. 1/2 pt. Sweet Red Pepper Jelly (mild)			
.....	4.00	3.00	2.00

1st Place Peach Jam - **\$4 donated by**

Carol Stutt

PICKLES, RELISHES, SAUCES, SALSA, etc.

14. 1 pt. Chili Sauce	4.00	3.00	2.00
15. 1 pt. Dill Pickles (with garlic)	4.00	3.00	2.00
16. 1 pt. Bread and Butter Pickles	4.00	3.00	2.00
17. 1 pt. Nine Day Pickles	4.00	3.00	2.00
18. 1 pt. Beet Pickles (whole)	4.00	3.00	2.00
19. 1 pt. Pickled Beans	4.00	3.00	2.00
20. 1 pt. Hog Dog Relish	4.00	3.00	2.00
21. 1 pt. Salsa Sauce (mild)	4.00	3.00	2.00
22. 1 pt. Salsa Sauce (hot)	4.00	3.00	2.00
23. 1 pt. Spaghetti Sauce (no meat)	4.00	3.00	2.00

VINEGARS - Fancy Bottle, with Stopper

24. Raspberry Vinegar	4.00	3.00	2.00
25. Herb Vinegar	4.00	3.00	2.00
26. Dill Vinegar	4.00	3.00	2.00
27. Blueberry Vinegar	4.00	3.00	2.00

CLASS 36 - FOR MEN ONLY

- | | | | |
|--|------|------|------|
| 1. 1 pt. Pickled Eggs | 4.00 | 3.00 | 2.00 |
| 2. 1 pt. Chili Sauce | 4.00 | 3.00 | 2.00 |
| 3. 1 pt. Salsa | 4.00 | 3.00 | 2.00 |
| 4. Muffins - any kind - 4 (no paper cups)
..... | 5.00 | 4.00 | 3.00 |
| 5. Green Tomato Cake (8" or 9") | 5.00 | 4.00 | 3.00 |

CLASS 37 - SPECIALS

1. **Arkona Appliances:** Pecan Pie 25.00
2. **Nancy Steven:** Lemon Loaf (loaf to be hers) 10.00
3. **Aberarder Women's Institute:**
Chocolate Fudge no nuts, 1/2 pound 15.00
4. **Canadian Tire, Forest:** Strawberry Rhubarb Pie
(pie to be theirs) Oil Change Gift Certificate
5. **Ruth Ann Schoonjans:** Pecan Tarts (bakers dozen)
(tarts to be hers) 20.00
6. **Lambton County Milk Producers:**
Best Shortbread cookies, 5
(must be made with fresh butter)
1st Prize - Gift Prize 2nd Prize - Gift Prize
7. **Murray Kemp:** Date Squares (1 dozen) 20.00
(squares to be his)

CARTER SHOWS SPECIAL

8. **Carter Shows:** Best Cherry Pie 50.00
(pie to be theirs)
9. **Birnam Orchards:** Best Apple Pie 25.00
10. **Roseanne Minielly:** Thumb Print Cookies (13)
(cookies to be hers) 10.00
11. **Olde Haus Cafe:** Cheese Scones, 5 on a plate
..... 20.00 Gift Certificate
12. **Forest Hill Orchards:** Peach Pie (pie to be theirs)
..... 25.00
13. **Forest Hill Orchards:** Plum Cake (to be theirs)
..... 15.00
14. **Elm Tree Farms:** Irish Soda Bread (with raisins)
(to be theirs) 15.00



**CLASS 38
"COUNTRY FAIR BAKE-OFF"
RULES and REGULATIONS**

1. All entrants into the contest must submit entries that were made using the sponsors' product. A product label must accompany each entry, as proof of purchase.
2. All entries will be judged on appearance, taste, texture and creativity of recipe and presentation. Decision of the judge will be final.
3. Winner's name, address, entry recipe, proof of purchase, and photograph must be submitted with each winning entry.
4. All first place winners agree to sign a release form giving permission to the sponsor for the use of the winning names and photographs in any other advertising or publicity without payment.
5. The Fair Board will forward signed release forms, recipes and photos for the first place winners along with a list of names and addresses for second and third place winners. The Fair Board will be responsible for distribution to individual winners.

Section:

1. **Crisco Baking Contest**
Best Cherry Pie (homemade filling)
(Must have Crisco label and recipe)
1st prize - 25.00 product certificate
2nd prize - 10.00 product certificate

For Crisco recipes & helpful baking hints:
www.criscoCanada.com

EXTRA SPECIALS

Bernardin Judging Guidelines

Winning entries for the Bernardin "Best of Show" Home Canning Award must:

- Be presented in a Bernardin Mason jar designed for home canning and must be sealed with a Bernardin two-piece metal closure designed for home canning.
- Exhibit a strong seal.

- All first place winners must sign a release form giving Bernardin permission to use, without payment, the winners name &/or photograph in any other advertising or publicity.

For recipes & helpful hints on Home Canning Visit:
www.bernardin.ca

Bernardin “BEST OF SHOW” Home Canning Award
 Winners of this award will be the “Best Home Canners in the Show”.

- To qualify for these prizes the winner must:
- have entered a minimum of three competition classes i.e. Jam or Jelly, Pickles or Relish, Salsa, Fruit
 - have accumulated the highest number of total home preserving points or winning entries.

Each jar to be judged separately.

1. Jam or Jelly, minimum of one, from Class 35, Sections 7-13 inclusive.
2. Pickles or Relish, minimum of one, from Class 35, Sections 15-20 inclusive.
3. Fruit or Salsa, minimum of one, from Class 35, Sections 1-6 or 21-22 inclusive.

“Best of Show” Prize Award
\$30.00 Gift Certificate

Bernardin JAM/JELLY Award

This award will be made to the contestant entering THE BEST Jam, Jelly, Fruit Spread or Marmalade in Class 35 Sections 7-15 made with Bernardin Fruit Pectin or Bernardin No Sugar Needed Fruit Pectin. **To be eligible, the entry must be accompanied by a proof-of-purchase (UPC symbol) from a Bernardin Fruit Pectin or Bernardin No Sugar Needed Fruit Pectin.** This UPC must then accompany your awards submission form.

Jam/Jelly Award
\$20.00 Gift Certificate

HEMECRAFT DIVISION

Committee: Judy Slaughter (519-786-6062)
 Colleen Brush, Joyce Dayman, Betty Douglas, Barb Kernohan, Linda Logan, Sue McKay, Jo MacKenzie, Ilene Dew, Helen Smith, Marsha Sawyer, Jennifer Matthews-Jameson

Rules and Regulations:

1. Only 1 person may show only **one** item in **each section**.
2. Judges to judge only **new** and up-to-date work.
3. If there is only one article in a section, it may not necessarily be worthy of first prize.
4. Classes open to all exhibitors.
5. Articles entered in Classes 51 to 58 may be brought into the exhibition building from 3:00 - 8:00 p.m. on Thursday, September 24th and from 8:30 a.m. until 12 noon on Friday, September 25th, 2015. No articles will be accepted before 3:00 p.m. on Thursday, September 24th or after 12 noon on Friday, September 25th. All articles must be **PICKED UP** at 4:30 p.m. on Sunday, September 27th, 2015.

CLASS 51 - KNITTING

Section:

1. Afghan 7.00 6.00 5.00
Winner Gift Certificate donated by My Favourite Store
2. Baby Shawl or Afghan
 approx. 30” x 36” 5.00 4.00 3.00
3. ... Baby’s Sweater and bonnet or sweater or Toque
 5.00 4.00 3.00
Winner 5.00 Special donated by Marsha Sawyer
4. Childs Pullover or Cardigan 5.00 4.00 3.00
Winner 5.00 Special donated by Barb Kernohan
5. Children’s Mitts 5.00 4.00 3.00
Winner 5.00 Special donated by Linda Logan
6. Cotton Dishcloths
 2 different patterns 4.00 3.00 2.00
7. Adult Socks 5.00 4.00 3.00
8. Children’s Head Gear 5.00 4.00 3.00
Winner 5.00 Special donated by Sue McKay
9. Knitted Scarf
 (made from novelty yarns) 5.00 4.00 3.00
10. Adult Knitted Toque or Hat 5.00 4.00 3.00
11. Adult Knitted Mitts
 (ladies or men’s) 5.00 4.00 3.00
Winner 5.00 Special donated by Jennifer Matthews-Jameson

12. Knitted slippers	5.00	4.00	3.00
13. Knitted article not previously mentioned	5.00	4.00	3.00



CLASS 52 -CROCHETING

Section:

1. Afghan	7.00	6.00	5.00
<i>Winner 5.00 Special donated by Betty Douglas</i>			
2. Doily, 12" or under - mounted	5.00	4.00	3.00
3. Crocheted novelty	5.00	4.00	3.00
<i>Winner 5.00 Special donated by Aberarder Women's Institute</i>			
4. Baby Shawl or Afghan approx. 30" x 36"	6.00	4.00	3.00
5. Crocheted article not previously mentioned	5.00	4.00	3.00
6. Crocheted head gear	6.00	4.00	3.00
7. 2 different patterned cotton dish cloths	5.00	4.00	3.00

CLASS 53 - NEEDLEWORK and SEWING

1. Table Runner, any size or shape	5.00	4.00	3.00
<i>Winner 5.00 Special donated by Colleen Brush</i>			
2. Placemats, 1 pair	5.00	4.00	3.00
<i>Winner 5.00 Gift Certificate donated by Fabricland, Sarnia</i>			
3. Cushion	5.00	4.00	3.00
<i>Winner 5.00 Special donated by Sewlutions, Wyoming</i>			
4. Picture - counted cross stitch, framed, ready to hang, not over 12" (including frame)	5.00	4.00	3.00
<i>Winner 5.00 Special donated by Sewlutions, Wyoming</i>			
5. Picture - counted cross stitch, framed ready to hang, over 12"	5.00	4.00	3.00
<i>Winner 5.00 Special donated by Jo MacKenzie</i>			
6. Article of counted cross stitch	6.00	5.00	4.00
<i>Winner 5.00 Special donated by Sewlutions, Wyoming</i>			
7. Stuffed toy, under 18"	5.00	4.00	3.00
<i>Winner 5.00 Special donated by Barb Kernohan</i>			
8. Stuffed toy, over 18"	5.00	4.00	3.00
<i>Winner 5.00 Special donated by Sewlutions, Wyoming</i>			
9. Sewed Tote Bag or Purse	5.00	4.00	3.00
<i>Winner 5.00 Gift Certificate donated by Fabricland, Sarnia</i>			

10. Sewed article from fleece	5.00	4.00	3.00
<i>Winner 5.00 Special donated by Sewlutions, Wyoming</i>			
11. Sewed infinity scarf	5.00	4.00	3.00
<i>Winner 5.00 Special donated by Sewlutions, Wyoming</i>			
12. Article of sewing for an adult	5.00	4.00	3.00
<i>Winner 5.00 Gift Certificate donated by Fabricland, Sarnia</i>			
13. Article of sewing for a child	5.00	4.00	3.00
<i>Winner 5.00 Gift Certificate donated by Fabricland, Sarnia</i>			
14. Machine embroidered article	5.00	4.00	3.00
<i>Winner 5.00 Gift Certificate donated by Fabricland, Sarnia</i>			
15. Any article of sewing not previously mentioned	5.00	4.00	3.00

CLASS 54

MISCELLANEOUS CORNER

Section:

1. Pot Holders - 1 pair	5.00	4.00	3.00
<i>Winner 5.00 Special donated by Sewlutions, Wyoming</i>			
2. Handmade Jewellery - necklace and earrings or bracelet and necklace	5.00	4.00	3.00
3. An article of Rubber Stamping other than a card	5.00	4.00	3.00
4. Hobby collection - set of 5 related items, display no larger than 8" x 10"	5.00	4.00	3.00
<i>Winner 5.00 Special donated by Aberarder Women's Institute</i>			
5. Something useful from something useless	5.00	4.00	3.00
<i>Winner Gift Certificate from Olde Haus Cafe</i>			
6. Card Making - 2 mounted	5.00	4.00	3.00
7. Article made from recycled jeans	5.00	4.00	3.00
<i>Winner 5.00 Special donated by Ilene Dew</i>			
8. Decorated Stepping Stone, under 12"	5.00	4.00	3.00
9. 2 hand decorated gift bags for any occasion	5.00	4.00	3.00
<i>Winner 5.00 Special donated by Sewlutions, Wyoming</i>			
10. Collection of sewing buttons, mounted - any medium, 8" x 10" or less	5.00	4.00	3.00
<i>Winner 5.00 Special donated by Helen Smith</i>			
11. Decorated Jar	5.00	4.00	3.00
12. Painted Clay Pot	5.00	4.00	3.00
13. Article of Paper Toile	5.00	4.00	3.00
14. Any Craft not previously mentioned	5.00	4.00	3.00

15. An item inspired by an online source such as Pinterest, Craft Blogs, or Etsy.com
(source to be named on exhibitor's tag)

Winner 5.00 Special donated by Linda Logan

CLASS 55 - WOODCRAFTS

Section:

1. Novelty item made from small scrap pieces of wood 6.00 5.00 4.00
2. Handmade Wooden item 6.00 5.00 4.00
Winner 5.00 Special donated by Colleen Brush
3. Wooden Garden Ornament 5.00 4.00 3.00
Winner 5.00 Special donated by Sue McKay
5. Handmade Wooden Birdhouse 5.00 4.00 3.00
Winner 5.00 Special donated by Aberarder Women's Institute

CLASS 56 - HOLIDAY CORNER

Section:

1. A wrapped Gift 8" or under 5.00 4.00 3.00
2. Handmade Seasonal Wreath with hanger 5.00 4.00 3.00
Winner 5.00 Special donated by Jennifer Matthews-Jameson
3. Any Handmade Holiday Centrepiece, not over 12" 5.00 4.00 3.00
4. Handmade Christmas Stocking 5.00 4.00 3.00
5. Christmas Ornaments - group of 3 handmade, mounted 5.00 4.00 3.00
Winner 5.00 Special donated by Forest Dental Office
6. Fill Basket suitable for Baby Shower, not over 12" 5.00 4.00 3.00
7. Handmade Wall decoration, any event 5.00 4.00 3.00
Winner 5.00 Special donated by Jo MacKenzie
8. Handmade Christmas Tree Skirt 5.00 4.00 3.00
Winner 5.00 Special donated by Forest Dental Office
9. Handmade Hallowe'en Decoration .. 5.00 4.00 3.00
10. Handmade Christmas Table Runner any size or shape 5.00 4.00 3.00
Winner 5.00 Special donated by Helen Smith

CLASS 57 - QUILTS

Hand Quilted

All quilts in Sections 1 - 4 MUST be a **minimum of 324" measured on the perimeter** to go on to the District to be judged. All quilts must be hand quilted unless specified.

Section:

1. Quilt - pieced, 324" measured on perimeter or larger 11.00 9.00 7.00
Winner 10.00 Special donated by Betty Douglas
2. Quilt - appliqued, 324" measured on perimeter or larger 11.00 9.00 7.00
Winner 10.00 Special donated by Sewlutions, Wyoming
3. Quilt - quilting only to be judged, 324" measured on perimeter or larger 11.00 9.00 7.00
4. Quilt - embroidered or cross-stitched, 324" measured on perimeter or larger 11.00 9.00 7.00
Winner 5.00 Special donated by Jean McPherson
5. Quilt - pieced, size under 324" measured on perimeter 11.00 9.00 7.00
Winner 5.00 Special donated by Forest Dental Office
6. Quilt - quilting only to be judged, size under 324" measured on perimeter 7.00 5.00 4.00
Winner 5.00 Special donated by Jean McPherson
7. Crib Quilt - pieced or appliqued, no hand tied quilts 7.00 5.00 4.00
8. Quilt, tied, approx. 48" x 60" 7.00 5.00 4.00
Winner 5.00 Special donated by Marsha Sawyer
9. Quilt, any size - may be quilted by someone other than the exhibitor 7.00 5.00 4.00
10. Quilt top only, any size 7.00 5.00 4.00
11. 2 different Quilt Blocks, mounted at top only and blocks named 7.00 5.00 4.00
12. Crib Quilt made from flannelette only, no hand tied quilts 7.00 5.00 4.00
Winner 5.00 Special donated by Forest Dental Office
13. Quilt, tied, single or double size 7.00 5.00 4.00
Winner 5.00 Special donated by Forest Dental
14. Quilt, suitable for a boy's or girl's room, any size 7.00 5.00 4.00
15. Crib Quilt, pre-printed fabric no hand tied quilts 7.00 5.00 4.00
Winner 5.00 Special donated by Ilene Dew
16. Quilt, not previously mentioned 7.00 5.00 4.00

CLASS 58 - QUILTS
Machine Quilted



All quilts in Sections 1 and 2 and MUST be a **minimum of 324" measured on the perimeter**. Note: the quilt can be square, rectangular, etc. Sections 1 and 2 qualify to go on to the next level of competition

- | | | | |
|--|-------|------|------|
| 1. Quilt - pieced, total perimeter measurement to be min. 324" | 11.00 | 9.00 | 7.00 |
| 2. Quilt - appliqued, total perimeter measurement to be min. 324" | 11.00 | 9.00 | 7.00 |
| 3. Quilt - suitable for boy or girl | 7.00 | 5.00 | 4.00 |
| 4. Crib Quilt - pieced or appliqued | 7.00 | 5.00 | 4.00 |
| <i>Winner 5.00 Special donated by Judy Slaughter</i> | | | |
| 5. Wall Hanging,
no larger than 40" x 40" | 7.00 | 5.00 | 4.00 |
| 6. Lap Quilt - not over 45" x 60" | 7.00 | 5.00 | 4.00 |
| <i>Winner 5.00 Special donated by Judy Slaughter</i> | | | |
| 7. Quilt, made from scraps, machine quilted,
approx. 48" x 60" | 7.00 | 5.00 | 4.00 |
| 8. Quilt, any size - may be machine quilted by
someone other than the exhibitor | 11.00 | 9.00 | 7.00 |

O.A.A.S. ANNUAL
HAND QUILTED CHAMPIONSHIP
QUILT COMPETITION

Eligibility, Rules and Regulations

GENERAL CONDITIONS

- A. Entries must be solely made and hand quilted by the exhibitor and exhibited and judged at a local Ontario Association of Agricultural Societies (O.A.A.S.) to be eligible for this competition.
- B. Entry quilts must be a minimum of 324" measured on the perimeter (smaller quilts will not be eligible to proceed to the next level of competition).
- C. The winner's name and pattern to be displayed at the Fair on a sign provided by O.A.A.S.
- D. Judging will occur at local fairs and district levels. A Provincial Grand Champion Quilt will be selected at the Annual O.A.A.S. Convention.
- E. Upon making an entry into the Ontario Association of Agricultural Societies Quilt Competition, the exhibitor agrees to participate in any promotion activities related to the competition.

F. The winning Ontario Association of Agricultural Societies Champion Quilt will not be eligible to compete in any future District and/or Convention O.A.A.S. Competition.

LOCAL FAIR COMPETITIONS

1. Each local fair is entitled to send only the GRAND CHAMPION QUILT, (min. 324" measured on the perimeter) judged the Best of Show of all eligible hand quilted quilts to the District Competition.

OR

If any entry wins GRAND CHAMPION or BEST of ALL ELIGIBLE QUILTS at more than one Fair, the other Fairs at which this quilt was entered and won, should enter their RESERVE CHAMPION or SECOND BEST of SHOW of ALL CLASSES quilt in the District Competition.

NOTE: If an exhibitor wins GRAND CHAMPION or BEST of SHOW of ALL ELIGIBLE quilts at other than his/her own Fair, or at more than one Fair, the exhibitor must consider the Agricultural Society nearest his/her home address as the one from which the quilt will be sent to the District meeting.

2. An exhibitor who wins more than one BEST of SHOW title with a different quilt at different Fairs shall be entitled to enter each winning quilt to compete at the District Competition.

3. Local Homecraft Divisions are requested to judge a GRAND CHAMPION or BEST of SHOW of ALL ELIGIBLE quilts. As well as RESERVE GRAND CHAMPION or SECOND BEST of SHOW of ALL ELIGIBLE quilts. The GRAND CHAMPION and the RESERVE GRAND CHAMPION are judged from all first and second prize ELIGIBLE quilts.

DISTRICT COMPETITIONS

1. Judging at the District Competitions will be the responsibility of each OAAS District.

2. The 1st place winning hand quilted quilt from the District Competition is eligible to enter the OAAS Championship Quilt Competition at their Annual Convention. In cases where the winner of the District first prize quilt decides not to enter the Final Championship Competition, the Second Prize quilt winner at the District Competition will be eligible.

3. The Ontario Association of Agricultural Societies will award a ribbon and each district will award prize money of \$25 for 1st place, \$15 for 2nd place, and \$10 for 3rd place, to exhibitors of winning hand quilted quilts at each District Competition.

4. All District entries must be registered on the OAAS Championship Quilt Entry Form, returned to OAAS c/o Kathryn

Lambert, by December 1 for payment of prize money. (NOTE: Late entry forms may disqualify the District Quilt entry from competition) Kathryn Lambert, Box 189, Glencoe, ON N0L 1M0.

OAAS CHAMPIONSHIP QUILT COMPETITION

1. Judges who officiate the Championship Quilt Competition at the Annual Convention will be appointed by the OAAS.
2. All quilts entered in the competition must be hand quilted.
3. All quilt entries must be received for judging by the Competition Coordinator in the designated room between 7:30 a.m. to 8:30 a.m. on Friday of the Annual Convention of the OAAS.
4. Competition Coordinator will assign a number for each entry. Entries will only be identified by this number during the judging process.
5. No Exhibitor shall be permitted to place or attach any Fair or other exhibitor identification on their quilt entry. Please remove all tags, ribbons, etc.
6. No persons other than the judges and designated officials will be permitted to enter the designated judging room until after the quilt judging and winner has been announced.
7. Any Exhibitor or any person acting on behalf of the Exhibitor who violates any of the Rules and Regulations or who interferes with the judges or the judging process, shall be disqualified and the quilt will be removed from the competition.
8. No quilt exhibit shall be removed from the display viewing area until the official closing of the viewing room and designated time of pick up.
9. The OAAS shall not be held liable for any loss occasioned by fire, theft, accident, condition of quilt, the negligence of other Exhibitors, officials or otherwise.
10. Any protests must be made to the Homecraft Committee of the OAAS in writing within 5 working days after the last day of the Convention.
11. The entry judged BEST OF SHOW at the February Convention will be declared the OAAS CHAMPIONSHIP QUILT.

A **\$500 GRAND PRIZE** will be awarded and the exhibitor will retain ownership of the quilt. A certificate and ribbon will be awarded to the winner. A **\$100 RESERVE GRAND PRIZE** will be awarded and the exhibitor will retain ownership of the quilt.

O.A.A.S. ANNUAL MACHINE QUILTED QUILT COMPETITION

Eligibility, Rules and Regulations

GENERAL CONDITIONS

- A. Entries must be solely made and machine quilted by the exhibitor and exhibited and judged at a local Ontario Association of Agricultural Societies (O.A.A.S.) Fair to be eligible for this competition.
- B. Quilt to be measured on the perimeter. Total perimeter measurement to be a minimum of 324 inches Note the article can be square, rectangular, etc.
- C. Judging will occur at local fairs and district levels. A Provincial Grand Champion Machine Quilted Quilt will be selected at the Annual O.A.A.S. Convention.
- D. Upon making an entry into the Ontario Association of Agricultural Societies Machine Quilting Competition, the exhibitor agrees to participate in any promotion activities related to the competition.
- E. The winning O.A.A.S. Machine Quilted quilt will not be eligible to compete in any future District and/or O.A.A.S. Provincial Competition.
- F. The winner's name to be displayed at the Fair on sign provided by OAAS.
- G. Quilt must have visible machine quilting.

LOCAL FAIR COMPETITIONS

1. Each local fair is entitled to send only one Grand Champion Machine-Quilted Quilt, judged Best of Show of all eligible machine quilted quilt to the District Competition.

OR

If any entry wins Grand Champion or Best of Show of all eligible Machine-Quilted Quilts at more than one Fair, the other Fairs at which this item was entered and won, should enter their Reserve Champion or Second Best of Show of eligible Machine-Quilted Quilts in the District Competition.

NOTE: If an exhibitor wins Grand Champion or Best of Show of all eligible Machine-Quilted classes at other than his/her own Fair, or at more than one Fair, the exhibitor must consider the Agricultural Society nearest his/her home address as the one from which the quilt will be sent to the District Competition.

2. An exhibitor who wins more than one Best of Show title with a different machine-quilted quilt at different Fairs shall

be entitled to enter each winning quilt to compete at the District Competition.

3. Local Homecraft Divisions are requested to judge a *Grand Champion* or *Best of Show* of all eligible Machine-Quilted quilts as well as a *Reserve Champion* or *Second Best of Show* of eligible Machine-Quilted quilts.

The *Grand Champion* and the *Reserve Grand Champion* are judged from all first and second prize ELIGIBLE machine-quilted quilts.

DISTRICT COMPETITIONS

1. Judging at the District Competitions will be the responsibility of each OAAS District.

2. The 1st place winning machine-quilted quilt from the District Competition is eligible to enter the OAAS Championship Machine-Quilting Competition at the Annual Convention. In cases where the winner of the District first place prize machine-quilted quilt decides not to enter the Final Championship Competition, the Second Prize machine-quilted quilt winner at the District Competition will be eligible.

3. The Ontario Association of Agricultural Societies will award a ribbon and the District will award prize money of \$25 for first place, \$15 for second place, and \$10 for third place to exhibitors of winning machine-quilted quilts at each District Convention.

4. All District entries must be registered on the OAAS Championship Machine Quilting Entry Form, returned to OAAS Secretary, by December 1. (NOTE: Late entry forms may disqualify the District Quilt/Wall Hanging entry for competition) Kathryn Lambert, Box 189, Glencoe, ON N0L 1M0

OAAS CHAMPIONSHIP MACHINE QUILTING COMPETITION

1. Judges who officiate the Championship Machine Quilting Competition at the Annual Convention will be appointed by the OAAS.

2. All articles entered in the competition **must be machine quilted.**

3. All entries must be received for judging by the Competition Coordinator in the designated room between 7:30 a.m. and 8:30 a.m. on the Friday of the Annual Convention of OAAS.

a) The competition coordinator will assign a number for each entry. This number will only identify entries during the judging process.

4. No exhibitor shall be permitted to place or attach any Fair or other exhibitor identification on his or her entry. Please remove all tags, ribbons, etc.

5. No persons other than the judges and designated officials will be permitted to enter the designated judging room until after the judging and winner has been announced.

6. Any exhibitor or any person acting on behalf of the exhibitor who violates any of the Rules and Regulations or who interferes with the judges or the judging process shall be disqualified and the entry will be removed from the competition.

7. No machine-quilted quilt shall be removed from the display viewing area until the official closing of the viewing room and designated time of pick up.

8. The OAAS shall not be held liable for any loss occasioned by fire, theft, accident, condition of article, the negligence of other exhibitors, officials or otherwise.

9. Any protests must be made to the Homecraft Division of the OAAS in writing within 5 working days after the last day of the Convention.

10. The entry judged *Best of Show* at the February Convention will be declared the *OAAS Champion Machine-Quilted Quilt.*

A **\$500 GRAND PRIZE** will be awarded and the exhibitor will retain ownership of the quilt. A certificate and ribbon will be awarded to the winner. A **\$100 RESERVE GRAND PRIZE** will be awarded and the exhibitor will retain ownership of the quilt.

ART, SCRAPBOOKING, PHOTOGRAPHY



CLASS 63

Committee: Jennifer Matthews-Jameson 519-899-2318,
Sandi Vanos 519-786-5545

1. All exhibits must be original and the work of the exhibitor.
2. No exhibits previously entered/exhibited are eligible.
3. One entry per section.
4. **Please note that starting in 2015, all photos are to be submitted unframed - no frame, glass or mats. (this will ensure easier and safer displays)!**

Photos must be mounted on a plain WHITE backing ie. foam board/bristol board.

5. All exhibits must be in by noon Friday September 25th, 2015 and picked up between 4:30 and 5:00 p.m. (no earlier) Sunday September 27th, 2015.

ART

Exhibit can be in color or black and white. Any medium including pen, ink, pencil, paint and charcoal. Does NOT include digital photography. See general rules.

Section:

- | | | | |
|---------------------|------|------|------|
| 1. Landscape | 5.00 | 4.00 | 3.00 |
| 2. Portrait | 5.00 | 4.00 | 3.00 |
| 3. Open Theme | 5.00 | 4.00 | 3.00 |

AMATEUR PHOTOGRAPHY

Restricted to amateur photographers only. No post editing, for example photoshop, Lightroom. Photos can be 4 x 6, 5 x 7, or 8 x 10. See general rules

Section:

- | | | | |
|---|------|------|------|
| 4. Color - Sunrise or Sunset | 5.00 | 4.00 | 3.00 |
| 5. Color - Portrait | 5.00 | 4.00 | 3.00 |
| 6. Color - Scenic | 5.00 | 4.00 | 3.00 |
| 7. Color - Nature - plants or flowers | 5.00 | 4.00 | 3.00 |
| 8. Color - Nature - animals or insects | 5.00 | 4.00 | 3.00 |
| 9. Color - Your Pet | 5.00 | 4.00 | 3.00 |
| 10. Color - action or sport | 5.00 | 4.00 | 3.00 |
| 11. Color - Fair Theme - preferably the Forest Fall Fair | 5.00 | 4.00 | 3.00 |
| 12. Black and White - Architecture, Landscape, Waterscape | 5.00 | 4.00 | 3.00 |
| 13. Black and White - Portraits, Animals | | | |
| Stills | 5.00 | 4.00 | 3.00 |

NEW / OPEN COMPETITION CLASSES 17-18

This part of the competition is open to anyone. There is no restriction on photographic experience or business.

Post editing allowed: for example, Photoshop, Lightroom. Photos can be 4 x 6, 5 x 7, or 8 x 10. See general rules.

Section:

- | | | | |
|---|------|------|------|
| 14. Color - Portrait | 5.00 | 4.00 | 3.00 |
| 15. Color - Your Choice | 5.00 | 4.00 | 3.00 |
| 16. Black and White -
Abandoned House/Barn | 5.00 | 4.00 | 3.00 |
| 17. Black and White - Your Choice | 5.00 | 4.00 | 3.00 |

SCRAPBOOKING

12" x 12" paper based scrapbooking, digital scrapbooking, or hybrid scrapbooking. One entry per section.

Section:

- | | | | |
|-------------------------|------|------|------|
| 18. Open Theme | 5.00 | 4.00 | 3.00 |
| 19. Kids - Family | 5.00 | 4.00 | 3.00 |

SPECIALS

1. **Best Overall Winner of Class 63: Sections 1-3**
donated by Sand Hills Golf Resort **20.00**
2. **Winner of Class 63: Section 4-13**
donated by Care Vision **50.00 Gift Certificate**
3. **Winner of Class 63: Section 14-17**
donated by Forest Travel **25.00 Gift Certificate**
4. **Winner of Class 63: Section 18-19**
donated by Dogs with Style **25.00 Gift Certificate**
5. **Winner of Special Photo**
donated by Sheri Flater, CGA Professional Corp.
..... **50.00 Gift Certificate**



JUNIOR DEPARTMENT

Committee: Patti Steven 519-786-2142;
Ruth Ellerker 519-786-4242, Patti VandenBoer
519-296-5138; Karen Boris 519-786-4728; Marg Smith,
Cathy Huctwith, Caroline Sparling, Cindy Kemp,
Nikki McKay, Karen Core, Carol MacKinlay, Bonnie
Hill, Debbie Jamieson, Judy Minielly, Catherine Minielly

NO ENTRY FEE, but exhibitors must have a number.

1. **Only ONE exhibit per section is allowed.**
2. **All entries must be new work of the exhibitor.**
3. **Prizes to be awarded at the judges' decision.**
4. **No kits or food mixes unless otherwise stated.**
5. **No exhibits will be accepted before Thursday, September 24th, 2015 at 3:00 p.m.**

1. Open to males and females 18 years of age and under. Students from N.L.S.S. will be responsible for all N.L.S.S. entries.

2. **EACH STUDENT MUST BE REGISTERED.**

3. Each exhibitor must register a list of entries intended for exhibition to the Secretary no later than 12 noon, Friday, September 25, 2015.

4. Exhibits will be accepted on Thursday, September 24th, 2015 from 3:00 - 8:00 p.m., Friday, September 25th, 2015 until **12:00 noon**.

5. All entries **MUST BE PICKED UP AT 4:30 p.m.** Sunday, September 27th, 2015.

Note: Winners from **Class 64** who enter through N.L.S.S. will receive their prize money in cash, when the artwork is returned. All other winners may pick up their **prize money** (including specials) in the Exhibition Building on Saturday, September 26, 2015 from 1:00 - 3:00 p.m. or when exhibits are picked up on Sunday, September 27th, 2015 at 4:30 p.m.

SPECIALS

Each 1st Prize will receive a bonus amount of money (excluding sections with gift certificates or gifts) from our sponsors. See list at www.forestfair.ca after July 1, 2015. The list was not available at printing time. All specials will be included with the prize money.

Top point winners in Class 64 will receive
1st - 25.00, 2nd - 20.00, 3rd - 15.00

See list at www.forestfair.ca after July 1, 2014. The list was not available at printing time.

All baking to be enclosed in plastic bags and on suitable base.

CLASS 64 - 18 and UNDER

Section:

1. Brownies - 5 (un-iced)	2.50	1.50	1.00
2. Oatmeal Cookies - 5	2.50	1.50	1.00
3. Almond Bark - 5	2.50	1.50	1.00
4. Unbaked Squares - 5 (1 variety)	2.50	1.50	1.00
5. Decorative Cupcakes - 3, decoration only to be judged (mixes allowed)	3.00	2.00	1.50
6. Homemade Stuffed Pillow	3.00	2.00	1.50
7. Decorated Button Article	3.00	2.00	1.50
8. Fleece tied article	5.00	4.00	3.00
9. Article made from duct tape	4.00	3.00	2.00
10. Homemade piece of Jewellery (mounted)	2.50	1.50	1.00
11. Decorated jar for Hallowe'en	2.50	1.50	1.00
12. Decorated Birdhouse	4.00	3.00	2.00
13. Article of Sewing	3.00	2.00	1.50
14. Any <u>Unique</u> Craft not listed	4.00	3.00	2.00
15. Article made from newspaper	2.50	1.50	1.00
16. Scrapbooking - Any Theme (1 page) ..	2.50	1.50	1.00
17. Garden Scarecrow	10.00	7.00	5.00
18. Mask making, any media	2.50	1.50	1.00
19. My Pet (1 photo)	2.50	1.50	1.00
20. Table arrangement for Thanksgiving dinner	2.50	1.50	1.00
21. Fresh Flower Arrangement in a coffee mug	2.50	1.50	1.00
22. SPECIAL - Sponsored by Forest Garden Club Homemade Decorative Cement Garden Stone	7.00	3.00	2.00
23. Photograph of nature (1), mounted	2.50	1.50	1.00
24. Canadian Flag (any media)	2.50	1.50	1.00
25. Favourite Vacation (1 photo)	2.50	1.50	1.00
26. Landscape / Seascape, any media non-photographic (all grades)	2.50	1.50	1.00
27. Still Life, any media non-photographic	2.50	1.50	1.00
28. Figure Drawing (any media)	2.50	1.50	1.00
29. Portrait Animal Drawing	2.50	1.50	1.00
30. Portrait People Drawing	2.50	1.50	1.00
31. Open Class Drawing	2.50	1.50	1.00
32. Open Class Painting	2.50	1.50	1.00
33. Poster, drawn (any theme)	2.50	1.50	1.00
34. Photograph (humorous, with caption, mounted)	2.50	1.50	1.00
35. Photographs - 4, action shots (mounted) (i.e. sports)	2.50	1.50	1.00
36. Stained/Fused Glass item	4.00	3.00	2.00
37. Sculpture - 3 dimensional item	3.00	2.00	1.50
38. Carving (chip/relief) 2 dimensional item	4.00	3.00	2.00
39. Woodworking and/or Lathe article	2.50	1.50	1.00

40. Machining article (shop project, acrylic, etc.)	3.00	2.00	1.50
41. Welding article	3.00	2.00	1.50
42. Decorated squash or gourd, uncarved	3.00	2.00	1.50

43. SENIOR POSTER COMPETITION - OAAS
 ~Entries include Grades 9-12 inclusive~

Entry Rules

1. "Rural Ontario" - Name of Fair and date of Fair must be clearly shown on poster.
2. Must be hand drawn.
3. Poster Size: Min. 8 1/2 x 11" (23 cm x 28 cm), without border to a max. 11" x 17" (28 cm x 44 cm), without border.
4. Each entry must be centered on a **CARDSTOCK** or **BRISTOL BOARD** exposing a 2 inch border on all four sides.
5. Name of fair, District #13, contact person, owner of poster to be clearly labelled on the back of each entry in **BOLD**.
6. The winning poster from each class at each fair will be eligible to enter the District #13 Competition. With District #13 winners advancing to the O.A.A.S. Convention in February, 2016 for the grand prize.

Prizes donated by our sponsors
\$10.00 \$5.00 \$3.00 \$2.00



JUNIOR DEPARTMENT
CLASS 65 - 12 and UNDER

Committee: Patti Steven 519-786-2142;
 Ruth Ellerker 519-786-4242, Patti VandenBoer
 519-296-5138; Karen Boris 519-786-4728; Marg Smith,
 Cathy Huctwith, Caroline Sparling, Cindy Kemp,
 Nikki McKay, Karen Core, Carol MacKinlay, Bonnie
 Hill, Debbie Jamieson, Judy Minielly, Catherine Minielly

1. Open to boys and girls 12 years of age and under.
2. Each student must have a exhibitor's number.
3. Only **one** exhibit per section is allowed.
4. All entries must be new work of the exhibitor.
5. Prizes to be awarded at the judges decision.
6. No kits or food mixes unless otherwise stated.
7. **Each exhibitor must register a list of entries intended for exhibition to the Secretary no later than 12 noon, Friday, September 25th, 2015.**
8. Exhibits will be accepted on Thursday September 24th, 2015, 3:00 - 8:00 p.m.; or Friday, September 25th, 2015 until **12 noon**; and must be picked up at 4:30 p.m., Sunday, September 27th, 2015.

Note: Winners from Class 65 may receive their prize money (including specials) in the Exhibition Building on Saturday, September 26, 2015 from 1:00 - 3:00 p.m. or when exhibits are picked up on Sunday, September 27th, 2015 at 4:30 p.m.

SPECIALS

Each 1st Prize will receive a bonus amount of money from our sponsors (excluding sections with gift certificates, or gifts). See list at www.forestfair.ca after July 1, 2015. The list was not available at printing time. All specials will be included with the prize money.

Top point winners in Class 65 will receive
1st - 25.00, 2nd - 20.00, 3rd - 15.00
(given by our sponsors - see list at
www.forestfair.ca after July 1, 2015)

All baking to be enclosed in plastic bags and on suitable base

Section:

1. Chocolate Chip Cookies
 - 5 (boys) 2.00 1.50 1.25 1.00
2. Chocolate Chip Cookies
 - 5 (girls) 2.00 1.50 1.25 1.00

SPECIAL

Overall Chocolate Chip Cookie from Sections 1 & 2 together (1st Prize only).....	5.00			
3. Oatmeal Cookies - 5	2.00	1.50	1.25	1.00
4. Unbaked Cookies				
- 5 (1 - variety)	2.00	1.50	1.25	1.00
5. Peanut Butter Cookies				
- 5 (boys)	2.00	1.50	1.25	1.00
6. Peanut Butter Cookies				
- 5 (girls)	2.00	1.50	1.25	1.00
7. Brownies (un-iced) - 5 (boys)	2.00	1.50	1.25	1.00
8. Brownies (un-iced) - 5 (girls)	2.00	1.50	1.25	1.00
9. Homemade Peanut Brittle				
(1 clear baggie)	2.00	1.50	1.25	1.00

SPECIAL Section 10, 11, 12

Sponsored by

Isn't Life Sweet, Reeces Corners

10. Decorated Cookie (decorating only judged) (5 years and under)	4.00	3.00	2.00	1.00
11. Decorated Cookie (decorating only judged) (6-8 years)	4.00	3.00	2.00	1.00
12. Decorated Cookie (decorating only judged) (9-12 years)	4.00	3.00	2.00	1.00
13. Handmade Hair Accessory	2.00	1.50	1.25	1.00
14. Article of Sewing	2.00	1.50	1.25	1.00
15. Homemade Mobile	2.00	1.50	1.25	1.00
16. Bird Feeder (made from recycled material) (6 years and under) *height not to exceed 60 cm	2.00	1.50	1.25	1.00
17. Bird Feeder (made from recycled material) (7-9 years) *height not to exceed 60 cm	2.00	1.50	1.25	1.00
18. Bird Feeder (made from recycled material) (10-12 years) *height not to exceed 60 cm	2.00	1.50	1.25	1.00
19. A creation from small Scrap Lumber using your imagination	2.00	1.50	1.25	1.00
20. Collection of your 6 favourite stones shown on a plate (6 years and under)	2.00	1.50	1.25	1.00

Winner Gift from Stefanik Farms

21. Paperweight (any material) (7-9 years)	2.00	1.50	1.25	1.00
22. Scrapbooking - Birthday Theme, 1 page (10-12 years)	2.00	1.50	1.25	1.00
23. Clothespin Article	2.00	1.50	1.25	1.00
24. Homemade Musical Instrument (6 years and under)	2.00	1.50	1.25	1.00

25. Homemade Musical Instrument (7-9 years and under)	2.00	1.50	1.25	1.00
26. Homemade Musical Instrument (10-12 years and under)	2.00	1.50	1.25	1.00
27. Decorated Pop Can (5 years and under)	2.00	1.50	1.25	1.00
28. Decorated Pop Can (6-9 years)	2.00	1.50	1.25	1.00
29. Decorated Pop Can (10-12 years)	2.00	1.50	1.25	1.00
30. Homemade Hand Puppet (any media) (6 years and under)	2.00	1.50	1.25	1.00
31. Homemade Hand Puppet (any media) (7-9 years)	2.00	1.50	1.25	1.00
32. Homemade Hand Puppet (any media) (10-12 years)	2.00	1.50	1.25	1.00
33. Homemade Piece of Jewellery (mounted) (6 years and under)	2.00	1.50	1.25	1.00
34. Homemade Piece of Jewellery (mounted) (7-9 years)	2.00	1.50	1.25	1.00
35. Homemade Piece of Jewellery (mounted) (10-12 years)	2.00	1.50	1.25	1.00
36. Christmas Tree Ornament (made from felt) (10-12 years)	2.00	1.50	1.25	1.00
37. Bookmark (any material) (6 years and under)	2.00	1.50	1.25	1.00
38. Any <u>Unique</u> Craft not listed, excluding pictures (6 years and under) *height not to exceed 60 cm	2.00	1.50	1.25	1.00
39. Any <u>Unique</u> Craft not listed, excluding pictures (7-9 years) *height not to exceed 60 cm	2.00	1.50	1.25	1.00
40. Any <u>Unique</u> Craft not listed, excluding pictures (10-12 years) *height not to exceed 60 cm	2.00	1.50	1.25	1.00
41. Pasta Art (6 years and under)	2.00	1.50	1.25	1.00
42. Cereal Art (7-9 years)	2.00	1.50	1.25	1.00
43. Seed Art (10-12 years)	2.00	1.50	1.25	1.00
44. Animal made from Pinecones ...	2.00	1.50	1.25	1.00
45. Decorated Bar of Soap (6 years and under)	2.00	1.50	1.25	1.00
46. Decorated Bar of Soap (7-9 years)	2.00	1.50	1.25	1.00
47. Carving made from Bar of Soap (10-12 years)	2.00	1.50	1.25	1.00
48. Draw and colour your favourite birthday cake	2.00	1.50	1.25	1.00
49. Draw and colour your favourite slice of pizza (neatly label toppings)	2.00	1.50	1.25	1.00

50. Cut and mount 6 pictures of Animals (6 years and under)	2.00	1.50	1.25	1.00
51. Homemade Birthday Card for a Friend (7-9 years)	2.00	1.50	1.25	1.00
52. Homemade Christmas Card (10-12 years)	2.00	1.50	1.25	1.00
53. Birthday Card - made by computer	2.00	1.50	1.25	1.00
54. Scrapbook Birthday Card	2.00	1.50	1.25	1.00
55. A Collection of 4 different leaves (mounted and labelled) (6 years and under)	2.00	1.50	1.25	1.00
56. A Collection of 4 different leaves (mounted and labelled) (7-9 years)	2.00	1.50	1.25	1.00
57. Leaf Collage (10-12 years) (size limit not to exceed 20 x 26 cm.)	2.00	1.50	1.25	1.00
58. A "Lego" or "K'Nex" style Creation (securely mounted, no more than 40 cm square) (6 years and under) (no kits)	2.00	1.50	1.25	1.00
59. A "Lego" or "K'Nex" style Creation (securely mounted, no more than 40 cm square) (7-9 years) (no kits)	2.00	1.50	1.25	1.00
60. A "Lego" or "K'Nex" style Creation (securely mounted, no more than 40 cm square) (10-12 years) (no kits)	2.00	1.50	1.25	1.00
61. Marshmallow Creature (firm base, no larger than 20x26cm) (6 years and under)	2.00	1.50	1.25	1.00
62. Marshmallow Creature (firm base, no larger than 20x26cm) (7-9 years)	2.00	1.50	1.25	1.00
63. Marshmallow Creature (firm base, no larger than 20x26cm) (10-12 years)	2.00	1.50	1.25	1.00
64. Homemade Turkey (any media)	2.00	1.50	1.25	1.00
65. Torn Paper Picture (7-9 years)	2.00	1.50	1.25	1.00
66. Torn Paper Picture (10-12 years)	2.00	1.50	1.25	1.00
67. Mud Pie - dried and decorated with natural materials (seeds, pinecones, etc.) Displayed on a small tin foil plate (6 years and under)	2.00	1.50	1.25	1.00
68. Imaginary Space Creature	2.00	1.50	1.25	1.00
69. Animal created from boxes, no more than 40 cm square (girls)	4.00	3.00	2.00	1.00
70. Animal created from boxes, no more than 40 cm square (boys)	4.00	3.00	2.00	1.00
71. Decorated Sunflower head (6 years and under)	2.00	1.50	1.25	1.00
72. Decorated Sunflower head (7-9 years)	2.00	1.50	1.25	1.00

~70~

73. Corn Cob Critter	2.00	1.50	1.25	1.00
74. Best Dressed Sneaker	2.00	1.50	1.25	1.00
75. Water Based Painting (6 years and under)	2.00	1.50	1.25	1.00
76. Water Based Painting (7-9 years)	2.00	1.50	1.25	1.00
77. Water Based Painting (10-12 years)	2.00	1.50	1.25	1.00
78. Freehand Drawing - "My Pet" with title (4 years and under)	2.00	1.50	1.25	1.00
Winner Gift donated by Stefanik Farms				
79. Freehand Drawing - "My Pet", (wax crayons) (5 & 6 years)	2.00	1.50	1.25	1.00
80. Freehand Drawing - Any subject, any media (6 years and under)	2.00	1.50	1.25	1.00
81. Freehand Drawing - "My Family" (wax crayons) (7-9 years)	2.00	1.50	1.25	1.00
82. Freehand Drawing - Any subject, any media (7-9 years)	2.00	1.50	1.25	1.00
83. Freehand Drawing - "My Favourite Place", any media (10-12 years)	2.00	1.50	1.25	1.00
84. Freehand Drawing - Any subject, any media (10-12 years)	2.00	1.50	1.25	1.00
85. Colour a Favourite Picture from any coloring book (6 years and under)	2.00	1.50	1.25	1.00
86. A Bouquet for Mother using Weeds and Wild Flowers (7-9 years)	2.00	1.50	1.25	1.00
87. Best Decorated UNCARVED Pumpkin (7-9 years)	2.00	1.50	1.25	1.00
88. Best Decorated UNCARVED Pumpkin (10-12 years)	2.00	1.50	1.25	1.00

SPECIAL Sections 89, 90, 91

sponsored by Forest Garden Club

89. Largest Sunflower Head	7.00	3.00	2.00	1.00
90. Smallest Sunflower Head with recognizable head	7.00	3.00	2.00	1.00
91. Homemade Decorative Cement Garden Stone (7 years and under - no kits)	7.00	3.00	2.00	1.00
92. Homemade Decorative Cement Garden Stone (8-12 years - no kits)	7.00	3.00	2.00	1.00
93. Canadian Flag, any media (6 years and under)	2.00	1.50	1.25	1.00
94. Canadian Flag, any media (7-9 years)	2.00	1.50	1.25	1.00
95. Canadian Flag, any media (10-12 years)	2.00	1.50	1.25	1.00
96. Photograph - "My Pet(s)" one photo taken by exhibitor	2.00	1.50	1.25	1.00

~71~

97. Photograph - "My Favourite Vacation"
 one photo taken by exhibitor..... 2.00 1.50 1.25 1.00



**Printing and Writing must be done
 as school grade in September 2015.**

98. Printing (Jr. Kindergarten) - **Print:**
 First name - twice, i.e. "Sue, Sue"
 (use unlined paper) 2.00 1.50 1.25 1.00
99. Printing (Sr. Kindergarten) - **Print:**
 My name is (*put in own first name*) - twice
 (use unlined paper) 2.00 1.50 1.25 1.00
100. Printing (Grade 1) - **Print:**
 The Forest Fall Fair is fun.
 (use lined paper) 2.00 1.50 1.25 1.00
101. Printing (Grade 2) - **Print:**
 Orange leaves falling down
 Autumn-time is all around.
 (use lined paper) 2.00 1.50 1.25 1.00
102. Printing (Grade 3) - **Print:**
 Farmers bring in the harvest from the land
 Animals prepare for the winter chill
 Leaves fall from the trees - floating
 Lightly to the ground.
 2.00 1.50 1.25 1.00
103. Print (Grade 4) - **Print:**
 One day I found two pumpkin seeds.
 I planted one and pulled the weeds
 It sprouted roots and a big, long vine
 A pumpkin grew; I called it mine.
 2.00 1.50 1.25 1.00
104. Writing (Grade 5) - **Write:**
 The leaves are yellow, red, and brown,
 A shower sprinkles softly down;
 The air is fragrant crisp, and cool,
 And once again I'm stuck in school.
 2.00 1.50 1.25 1.00
105. Writing (Grade 6) - **Write:**
 Teacher please
 Excuse me from the history test.
 There's much too much to know!
 If I put that much inside my head,
 my brain is sure to blow!
 2.00 1.50 1.25 1.00

**106. INTERMEDIATE POSTER COMPETITION - OAAS
 ~Entries include Grades 5-8 inclusive~**

Entry Rules

1. "Rural Ontario" - Name of Fair and date of Fair must be clearly shown on poster.
2. Must be hand drawn.
3. Poster Size: Min. 8 1/2 x 11" (23 cm x 28 cm), without border to a max. 11" x 17" (28 cm x 44 cm), without border.
4. Each entry must be centered on a **CARDSTOCK** or **BRISTOL BOARD** exposing a 2 inch border on all four sides.
5. Name of fair, District #13, contact person, owner of poster to be clearly labelled on the back of each entry in **BOLD**.
6. The winning poster from each class at each fair will be eligible to enter the District #13 Competition. With District #13 winners advancing to the O.A.A.S. Convention in February 2016 for the grand prize.

Prizes donated by our sponsors

\$10.00 \$5.00 \$3.00 \$2.00

All specials will be included with the prize money.

**107. JUNIOR POSTER COMPETITION - OAAS
 ~Entries include Junior and up to Grade 4 ~**

Entry Rules

1. "Rural Ontario" - Name of Fair and date of Fair must be clearly shown on poster.
2. Must be hand drawn.
3. Poster Size: Min. 8 1/2 x 11" (23 cm x 28 cm), without border to a max. 11" x 17" (28 cm x 44 cm), without border.
4. Each entry must be centered on a **CARDSTOCK** or **BRISTOL BOARD** exposing a 2 inch border on all four sides.
5. Name of fair, District #13, contact person, owner of poster to be clearly labeled on the **back** of each entry in **BOLD**.
6. The winning poster from each class at each fair will be eligible to enter the District #13 Competition. With District #13 winners advancing to the O.A.A.S. Convention in February 2016 for the grand prize.

Prizes donated by our sponsors

\$10.00 \$5.00 \$3.00 \$2.00

All specials will be included with the prize money.

Poster Judging Standards

1. Overall Appearance - 20 points
2. Attract and hold attention - 30 point
3. Competition theme clear - 40 points
4. Quality materials/end product - 10 points

The Junior Department would like to thank our many sponsors and businesses who have contributed this year. From their abundant support a \$4.50 Special will be awarded to all 1st prize winners, (excluding sections with a gift certificate or gift)

Businesses

- Arkona Food Market
- Dr. Jeff Harper
- Dudman Fuels Ltd.
- Eastlink
- Flowers with Flair
- Foodland
- Forest Florist & Country Accents
- Forest Health & Harmony
- Gamble Insurance
- Hairitage Unisex Haircare
- Hopper Foundry
- Isn't Life Sweet
- Kernohan Motors
- Lookin' Cookin'
- McGregor Bookkeeping & Tax Services
- The Copy Shop
- Warwick Orchards & Nursery Ltd.

Service Clubs/Individuals

- Forest Garden Club
- Forest Kiwanis
- Forest Optimist Club
- Huron Shores Optimist
- Order of the Eastern Star
- Royalty Rebekah Lodge
- Uttoxeter Women's Institute
- McCull Farms
- Marg Smith
- Stefanik Farms
- Aberarder Women's Institute

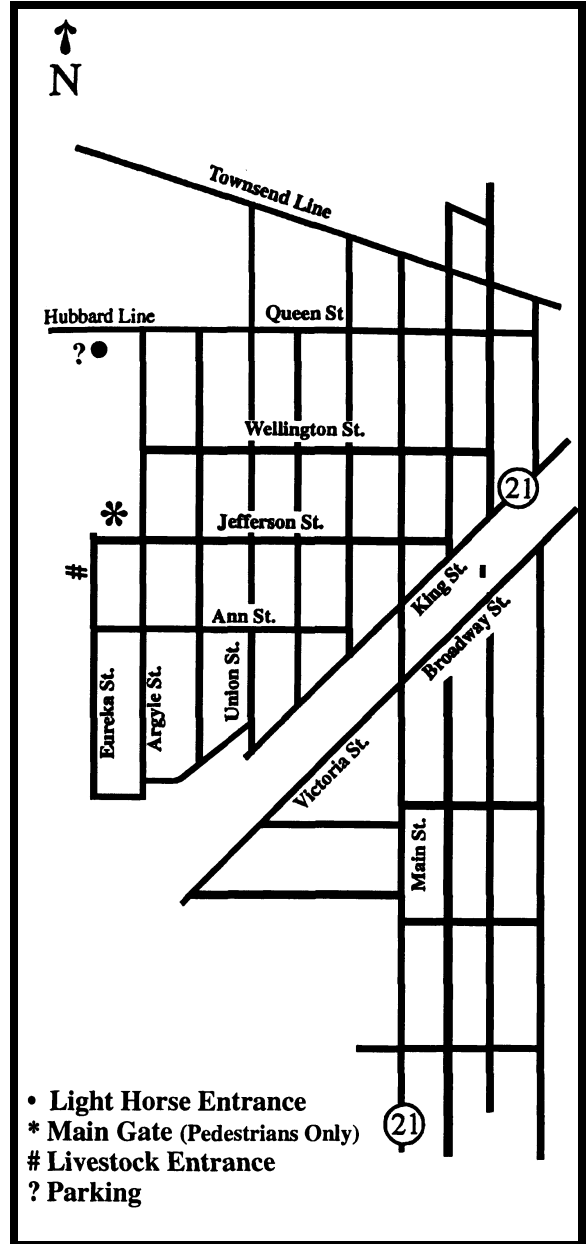

LIBRO PEDAL PULL at the Forest Fair

Saturday, September 26

2:00 - 4:15 P.M.

(weather permitting)

FREE to youth aged 5-13

Everyone gets a prize!

Registration at the Fairgrounds
Beside Exhibit Building

1/2 hour before each age group

Age Category	Registration Time	Pull Time
5 - 7	1:30 - 2:00	2:00 - 2:45
8 - 10	2:15 - 2:45	2:45 - 3:30
11 - 13	3:00 - 3:30	3:30 - 4:15



libro.ca

519-828-3971
7130 Arkona Rd, Arkona